Boone County Arboretum
2016 Collection Map

9190 Camp Ernst Road
Union, KY 41091

Arboretum Map Legend

Symbol	Meaning
6294 (red dot)	Tree
9005 (blue dot)	Shrub
204	Plant Bed
	Wooded Area
	Athletic Field
	Road
	Basketball Court
	Tennis Court
	Dogwood Trail
	Invasive Awareness Trail
	Butterfly Garden Trail Maple, Shortcut, Hickory Trail
	Loop Trail
	Water Body
	Creek
P	Parking Area
	Drinking Fountain
	Picnic Shelter
	Restroom
	Telephone
i	Information Kiosk
	Wildlife Viewing
	Wetland Area
	Point of Interest

Point of Interest: AAS Annual Display Garden, AAS Vegetable Display Garden, Butterfly Garden, Children's Garden, Grassland, Phenology Garden, Woodland Trail Entrance

Scale In Feet: 0, 100, 200, 400

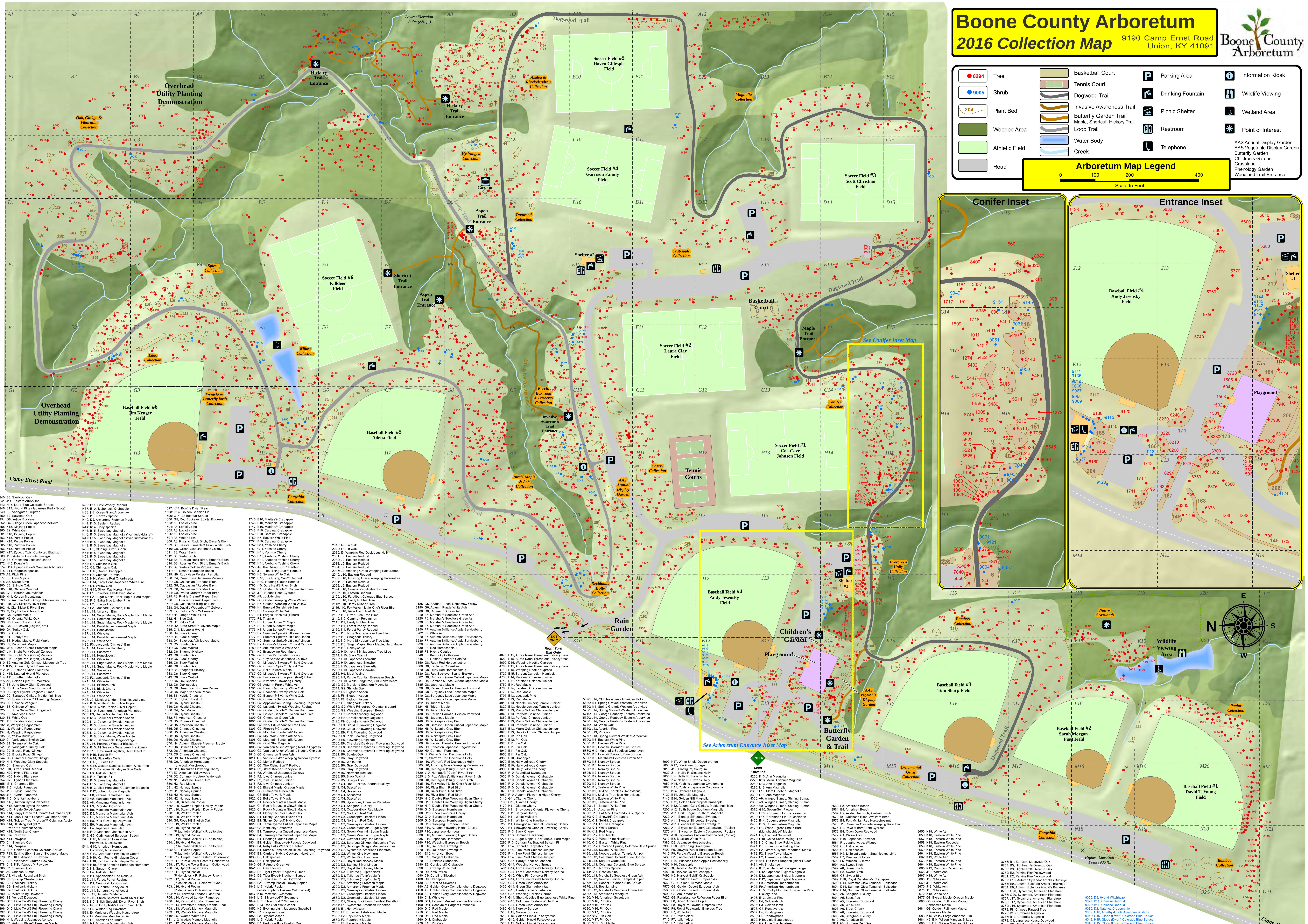

Tree ID Number, Location, Name

10: N19, White Ash
20: N19, Red Maple
30: M18, White Ash
40: M18, Red Maple
60: M18, Thornless Honeylocust
70: M18, Thornless Honeylocust
80: M17, Thornless Honeylocust
90: M17, Thornless Honeylocust
100: M17, Red Maple
110: M17, Red Maple
120: M17, Red Maple
140: L17, Bloodgood London Planetree
150: K17, Bloodgood London Planetree
160: K17, Bloodgood London Planetree
170: K17, Bloodgood London Planetree
173: K18, Keteleeri Chinese Juniper
174: K18, Keteleeri Chinese Juniper
175: K18, Keteleeri Chinese Juniper
176: J18, Silver Maple, Water Maple
177: K17, Blackgum, Sourgum
178: J17, Blackgum, Sourgum
179: J17, Blackgum, Sourgum
180: J17, American Sweetgum
190: J16, American Sweetgum
200: J16, American Sweetgum
210: J16, American Sweetgum
212: K14, Black Oak
218: J14, Skylands Oriental Spruce
220: I14, Oriental Spruce
240: I14, Crabapple
270: I14, Oriental Spruce
271: I14, Foster #2 Holly
272: I14, Foster #2 Holly
273: I14, Shagbark Hickory
276: I14, Chinkapin Oak
290: H15, Douglasfir
300: H15, Douglasfir
304: G15, Tuliptree (Tulip"poplar")
308: F15, Flowering Dogwood
310: F15, Weeping Eastern White Pine
320: F15, Weeping Eastern White Pine
321: F15, Dwarf White Spruce
322: F15, Dwarf White Spruce
323: F15, Dwarf White Spruce
324: F15, Dwarf White Spruce
325: F15, Dwarf White Spruce
340: F14, Weeping Eastern White Pine
360: F14, Umbrella Tanyosho Pine
362: F13, Northern Red Oak
363: E14, Tuliptree (Tulip"poplar")
370: E15, Sargent Canadian Hemlock
380: E15, Canadian Hemlock
390: E15, Canadian Hemlock
400: E15, Canadian Hemlock
429: D15, Sassafras
431: D15, Sassafras
432: D15, Tuliptree (Tulip"poplar")
434: C15, Sassafras
435: B14, Cucumbertree Magnolia
437: B15, Sassafras
438: B15, Yulan Magnolia
440: B14, Hybrid Saucer Magnolia
441: D15, Sassafras
442: D15, Sassafras
443: D15, Black Cherry
445: C15, Black Cherry
450: B14, Hybrid Saucer Magnolia
460: B14, Hybrid Saucer Magnolia
470: B14, San Jose Saucer Magnolia
510: B14, San Jose Saucer Magnolia
520: B13, Elizabeth Magnolia
540: B13, Sweetbay Magnolia
560: B13, Sweetbay Magnolia
570: B13, Sweetbay Magnolia
575: B13, Chinkapin Oak
580: B13, Leonard Messel Loebner Magnolia
590: C13, Royal Star Magnolia
600: C13, Royal Star Magnolia
606: C13, Bitternut Hickory
608: C12, Honeylocust
610: B12, King Rose Star Magnolia
620: B12, King Rose Star Magnolia
630: B12, King Rose Star Magnolia
640: B12, Lennei Saucer Magnolia
650: B12, Lennei Saucer Magnolia
660: B11, Lennei Saucer Magnolia
700: A12, Maryland Southern Magnolia
710: A8, Milky Way Kousa Dogwood
720: A8, Milky Way Kousa Dogwood
730: A8, Milky Way Kousa Dogwood
740: A8, Common Persimmon
750: A8, Eastern White Pine
760: A7, Eastern White Pine
780: A8, American Smoketree
810: B8, Pagoda Dogwood
830: B8, Rosehill White Ash
840: A8, Eastern White Pine
850: A7, Eastern White Pine
860: B7, Rosehill White Ash
870: B7, Chinese Kousa Dogwood
880: B8, Chinese Kousa Dogwood
890: B8, Rosehill White Ash
900: B8, American Smoketree
910: B8, Stellar Pink® Hybrid Dogwood
920: B8, Stellar Pink® Hybrid Dogwood
930: B8, Chinese Kousa Dogwood
940: B8, Rosehill White Ash
950: B8, Chinese Kousa Dogwood
960: B8, Chinese Kousa Dogwood
970: B8, Stellar Pink® Hybrid Dogwood
980: C8, Black Walnut
990: C8, Aurora® Hybrid Dogwood
1001: K17, White Shield Osage-orange
1002: K17, White Shield Osage-orange
1003: J17, White Shield Osage-orange
1008: H14, Blue Japanese White Pine
1011: G14, White Fir; Concolor Fir
1012: E15, Jubilee Weeping Nootka Cypress
1013: E15, Jubilee Weeping Nootka Cypress
1014: A11, Cut-leaf European (Black) Alder
1015: G11, Robin Hill Apple Serviceberry
1016: G11, Robin Hill Apple Serviceberry
1017: G11, Robin Hill Apple Serviceberry
1021: A8, Sourwood, Sorrel Tree
1024: B9, Pagoda Dogwood
1027: C9, Sugar Tyme® Crabapple
1028: C9, Large Flowered Silverbell
1029: D9, Large Flowered Silverbell
1030: C8, Constellation® Hybrid Dogwood
1031: G9, Purple Tricolor Beech
1033: G8, American Yellowwood
1034: G8, Joe Witt Manchurian Striped Maple
1035: F8, Quaking Aspen
1043: F4, Winter King Hawthorn
1045: E4, European Filbert
1046: E4, European Filbert
1047: E4, European Filbert
1049: C1, Korean Maple, Purplebloom Maple
1050: C8, Cherokee Chief Flowering Dogwood
1051: D2, Common Hoptree, Wafer-ash
1052: D2, Common Hoptree, Wafer-ash
1053: D2, Common Hoptree, Wafer-ash
1055: M16, Blackgum, Sourgum
1056: M16, Sweetbay Magnolia (glauca variety)
1057: M16, European Alder (Black Alder)
1058: M16, European Alder (Black Alder)
1059: H14, Eastern Arborvitae
1060: C8, Cherokee Chief Flowering Dogwood
1061: H14, Eastern Arborvitae
1062: H14, Eastern Arborvitae
1063: H14, Eastern Arborvitae
1064: H14, Eastern Arborvitae
1070: D8, Cherokee Princess Flowering Dogwood
1075: D15, Sherwood Frost Eastern Arborvitae
1076: B12, European Alder (Black Alder)
1077: A12, European Alder (Black Alder)
1078: B8, Blue Macedonian (Balkan) Pine
1080: D8, Cherokee Sunset Flowering Dogwood
1081: E10, Burgundy Flush Chinese Sweetgum
1082: E10, Burgundy Flush Chinese Sweetgum
1083: G8, Ohio Buckeye (Fetid Buckeye)
1084: F8, Ohio Buckeye (Fetid Buckeye)
1085: F8, Ohio Buckeye (Fetid Buckeye)
1087: H5, Spring Grove® Flowering Dogwood
1088: H5, Empress of China™ Evergreen Dogwood
1089: H4, Holiday Gold™ Crabapple
1091: E5, European Alder (Black Alder)
1092: E5, European Alder (Black Alder)
1093: E5, European Alder (Black Alder)
1095: D8, Cherokee Sunset Flowering Dogwood
1096: G14, Umbrella Tanyosho Pine
1097: D8, Cherokee Sunset Flowering Dogwood
1099: D15, Japanese Umbrella-pine
1102: H11, Purple-leaf Plum
1104: H7, American Yellowwood
1108: K15, Devils-walkingstick, Hercules-club
1109: E13, Weeping Common Juniper
1111: C2, Thelma Ginkgo, Maidenhair Tree
1113: F3, Allee Lacebark (Chinese) Elm
1115: F8, Amur Cork-tree
1119: F4, Farges' Hazelnut (Filbert)
1120: D8, Cherokee Chief Flowering Dogwood
1121: C2, Princeton Sentry® Ginkgo
1122: F8, Northern Catalpa
1123: I9, Meader Persimmon
1124: I9, Saijo Persimmon
1125: I9, Jiro Persimmon
1126: B14, Northern Belle Sweetbay Magnolia
1127: B14, Northern Belle Sweetbay Magnolia
1128: B14, Northern Belle Sweetbay Magnolia
1130: C8, European Beech
1131: H14, Shawnee Brave™ Baldcypress
1135: I10, Appalachian Red Redbud
1136: J10, Tennessee Pink Redbud
1137: H4, Pedunculiflora English Oak
1139: E3, Dawn Redwood
1140: C8, Bracken's Brown Beauty Magnolia
1141: G10, Korean Mountainash
1142: H10, Korean Mountainash
1143: H10, Korean Mountainash
1144: I9, Renaissance Oasis® Paper Birch
1145: I9, Renaissance Oasis® Paper Birch
1146: I8, Renaissance Oasis® Paper Birch
1147: D3, Black Cherry
1148: H10, Japanese Stewartia
1149: J14, Eastern Arborvitae
1150: C8, Bracken's Brown Beauty Magnolia
1151: N19, Prairie Cascade Willow
1152: A8, Yellow Birch
1153: A8, Yellow Birch
1154: A7, Yellow Birch
1155: G8, Yellow Birch
1156: G8, Yellow Birch
1157: G8, Yellow Birch
1158: E8, Prairie Gold® Aspen
1159: F7, Prairie Gold® Aspen
1161: E7, Prairie Gold® Aspen
1162: B3, Oak species
1163: C8, Chinkapin Oak
1165: C7, Bitternut Hickory
1166: B6, Black Oak
1167: A5, American Elm
1168: B5, Shagbark Hickory
1169: B4, Northern Red Oak
1170: B4, North Star Cherry
1177: G14, White Fir; Concolor Fir
1178: J14, China Snow Fringetree
1179: K14, Celebration® Freeman Maple
1181: F14, Eastern (American) Larch
1182: H8, Royal Frost™ Birch
1183: H8, Royal Frost™ Birch
1184: H8, Royal Frost™ Birch
1189: N20, Gazi Poplar
1190: B3, Black Oak
1191: N20, Gazi Poplar
1192: N20, Gazi Poplar
1193: M20, Gazi Poplar
1194: M20, Kocabey Poplar
1195: M20, Kocabey Poplar
1196: M20, Kocabey Poplar
1197: M20, Kocabey Poplar
1198: M20, Kocabey Poplar
1199: M20, Kocabey Poplar
1200: B3, Scarlet Oak
1201: M20, Kocabey Poplar
1202: M20, Lombardy Gold Poplar
1203: M20, Lombardy Gold Poplar
1204: M20, Lombardy Gold Poplar
1205: M20, Lombardy Gold Poplar
1206: M20, Lombardy Gold Poplar
1207: M20, False-simon Poplar
1208: L20, False-simon Poplar
1209: L20, False-simon Poplar
1212: L20, Robusta Poplar
1213: L20, Robusta Poplar
1214: L20, Robusta Poplar
1215: L20, Purdom Poplar
1217: L20, Purdom Poplar
1218: L20, Purdom Poplar
1220: B3, Sawtooth Oak
1222: L20, Szechuan Poplar
1223: L20, Szechuan Poplar
1224: L20, Szechuan Poplar
1225: L20, Tibetan Poplar
1226: L20, Szechuan Poplar
1227: L20, Tibetan Poplar
1228: L20, Tibetan Poplar
1229: L20, Tibetan Poplar
1230: B3, Sawtooth Oak
1231: H10, China Snow Peking Lilac
1232: A12, Oak species
1233: A12, Black Walnut
1234: A12, Black Walnut
1235: A12, Black Walnut
1236: E8, Black Walnut
1237: F7, Black Walnut
1238: F7, Black Walnut
1239: F7, White Ash
1240: B3, Sawtooth Oak
1241: J14, Eastern Arborvitae
1242: H15, Lou's Blue Colorado Spruce
1246: E13, Hybrid Pine (Japanese Red x Scots)
1249: E9, Variegated Tuliptree
1250: B2, Sawtooth Oak
1251: G8, Yellow Buckeye
1252: G4, Village Green Japanese Zelkova
1258: K18, Xinjiahg Poplar
1260: B2, White Oak
1261: K18, Xinjiahg Poplar
1263: K18, Purple Poplar
1264: K18, Purple Poplar
1265: K18, Purdom Poplar
1266: K18, Purdom Poplar
1267: K17, Zydeco Twist Contorted Blackgum
1269: J16, Autumn Cascade Blackgum
1270: B3, Greenspire Littleleaf Linden
1272: H15, Douglasfir
1274: G14, Spring Grove® Western Arborvitae
1275: B14, Magnolia species
1276: A8, Pitch Pine
1277: B8, David's pine
1278: A8, Sweet Birch
1280: C2, Shingle Oak
1285: F10, Chinese Wingnut
1288: G10, Korean Mountainash
1289: H11, Korean Mountainash
1290: B2, Autumn Gold Ginkgo, Maidenhair Tree
1291: I10, City Slicker® River Birch
1292: I9, City Slicker® River Birch
1293: I9, City Slicker® River Birch
1294: G8, Hybrid Maple
1295: H6, Oriental White Oak
1296: H5, Dwarf Chestnut Oak
1297: G5, Cut-leaved (English) Oak
1299: G4, Turkey Oak
1300: B2, Ginkgo
1301: F4, Turkey Oak
1302: E3, Hedge Maple, Field Maple
1303: F2, Paperbark Maple
1306: M18, Sienna Glen® Freeman Maple
1307: L14, Bright Park (Ogon) Zelkova
1308: L14, Bright Park (Ogon) Zelkova
1309: L14, Bright Park (Ogon) Zelkova
1310: B2, Autumn Gold Ginkgo, Maidenhair Tree
1311: K15, Suttneri Hybrid Planetree
1312: J15, Suttneri Hybrid Planetree
1313: K15, Suttneri Hybrid Planetree
1314: A11, Southern Magnolia
1315: A8, Golden Spirit™ Smoketree
1317: B8, June Snow Giant Dogwood
1318: C8, June Snow Giant Dogwood
1319: D8, Tiger Eyes® Staghorn Sumac
1320: C2, Saratoga Ginkgo, Maidenhair Tree
1321: D8, Spring Grove™ Flowering Dogwood
1323: D9, Chinese Wingnut
1324: E8, Chinese Wingnut
1325: E8, June Snow Giant Dogwood
1326: E9, American Beech
1330: B1, White Oak
1331: J10, Red-fox Katsuratree
1332: I8, Weeping Pagodatree
1333: I8, Weeping Pagodatree
1334: I8, Weeping Pagodatree
1335: F8, Yellow Buckeye
1339: C1, Variegated English Oak
1340: B1, Swamp White Oak
1341: C1, Variegated Turkey Oak
1342: C2, Brooks Road Ginkgo
1343: C3, Brooks Road Ginkgo
1344: C3, Summer Rainbow Ginkgo
1349: H14, Weeping Giant Sequoia
1350: C1, Shumard Oak
1351: I10, Silver Cloud Redbud
1352: N20, Hybrid Planetree
1353: N20, Hybrid Planetree
1354: N20, Hybrid Planetree
1355: M16, Chenmou Elm
1356: J16, Hybrid Planetree
1357: J16, Hybrid Planetree
1358: J16, Hybrid Planetree
1359: J15, Oriental hackberry
1360: K15, Suttneri Hybrid Planetree
1361: K15, Suttneri Hybrid Planetree
1362: L13, Prairie Gold® Aspen
1363: K14, Tangy Green™ Urban™ Columnar Apple
1364: K14, Tasty Red™ Urban™ Columnar Apple
1365: K14, Golden Treat™ Urban™ Columnar Apple
1366: K14, Blushing Delight™
Urban™ Columnar Apple
1367: K14, North Star Cherry
1368: L14, Pawpaw
1369: K14, Pawpaw
1370: C1, Shumard Oak
1371: K14, Pawpaw
1373: F15, Golden Feathers Colorado Spruce
1375: F13, Eskimo (Esk) Sunset Sycamore Maple
1376: C13, KSU-Atwood™ Pawpaw
1377: C13, Wabash™ Grafted Pawpaw
1378: C13, KSU-Atwood™ Pawpaw
1380: C1, Shumard Oak
1381: A9, Chinese Sumac
1382: A8, Virginia Roundleaf Birch
1386: C8, Swamp Chestnut Oak
1387: C9, Shellbark Hickory
1388: C9, Shellbark Hickory
1389: C9, Shellbark Hickory
1390: C2, Winter King Hawthorn
1393: E8, Venus® Dogwood
1394: G10, Little Twist® Fuji Flowering Cherry
1395: G10, Little Twist® Fuji Flowering Cherry
1396: G10, Little Twist® Fuji Flowering Cherry
1397: G10, Little Twist® Fuji Flowering Cherry
1398: G10, Little Twist® Fuji Flowering Cherry
1399: H11, Weeping Japanese Apricot
1400: C1, Autumn Blaze® Freeman Maple
1401: K11, Hybrid Planetree
1405: I10, Hearts of Gold Redbud
1406: I10, Hearts of Gold Redbud
1407: J9, Chain-flowered Redbud
1408: I7, Autumn Radiance® Red Maple
1409: I7, Autumn Radiance® Red Maple
1410: C1, Autumn Blaze® Freeman Maple
1411: I7, Autumn Radiance® Red Maple
1412: I6, Autumn Radiance® Red Maple
1413: H6, Autumn Radiance® Red Maple
1414: G8, Caucasian Down Birch
1415: F8, Purple Robe Locust
1416: E7, Bigtooth Aspen
1417: H5, Magnificent Willow
1418: G5, Black Pussy Willow
1419: G4, Pedunculiflora English Oak
1420: D1, Autumn Blaze® Freeman Maple
1421: G5, Cutleaf Japanese Emperor Oak
1422: F4, Japanese Emperor Oak
1425: C1, Turkey Oak
1427: K14, Tuliptree (Tulip"poplar")
1428: L14, Crusader® Cockspur Hawthorn
1429: K14, American Hophornbeam
1430: D2, Sterling Silver Linden
1431: L14, Arnold Tuliptree (Tulip"poplar")
1432: K14, Summer Cascade Weeping River Birch
1433: B15, Galaxy Magnolia
1434: B14, Galaxy Magnolia
1435: C11, Little Woody Redbud
1436: B11, Little Woody Redbud
1437: E10, Tschonoski Crabapple
1438: I12, Green Giant Arborvitae
1439: I13, Norway Spruce
1440: D2, Armstrong Freeman Maple
1441: K10, Eastern Redbud
1444: K14, Holly species
1445: B15, Sweetbay Magnolia
1446: B15, Sweetbay Magnolia ("var. ludoviciana")
1447: B15, Sweetbay Magnolia ("var. ludoviciana")
1448: B15, Sweetbay Magnolia
1449: B15, Sweetbay Magnolia
1450: D2, Sterling Silver Linden
1451: B15, Sweetbay Magnolia
1452: B15, Sweetbay Magnolia
1453: B15, Sweetbay Magnolia
1454: C8, Chinkapin Oak
1455: C8, Chinkapin Oak
1456: G10, Sweet Crabapple
1457: H8, Chinese Parrotia
1458: H14, Yvonne Port Orford-cedar
1459: G14, Early Cone Japanese White Pine
1460: D1, Willow Oak
1461: G15, Silver Ray Korean Pine
1464: F1, Boxelder, Ash-leaved Maple
1467: F2, Sugar Maple, Rock Maple, Hard Maple
1468: F13, Extra Blue Limber Pine
1469: F2, Shingle Oak
1470: F2, Lacebark (Chinese) Elm
1471: J14, American Elm
1472: J14, Sugar Maple, Rock Maple, Hard Maple
1473: J14, Common Hackberry
1474: J14, Sugar Maple, Rock Maple, Hard Maple
1475: J14, Boxelder, Ash-leaved Maple
1476: J14, Honeylocust
1477: J14, White Ash
1478: J14, Boxelder, Ash-leaved Maple
1479: J14, White Ash
1480: F3, Lacebark (Chinese) Elm
1481: J14, Common Hackberry
1482: J14, Sassafras
1483: J14, Honeylocust
1484: J14, White Ash
1486: J14, Sugar Maple, Rock Maple, Hard Maple
1487: J14, Sugar Maple, Rock Maple, Hard Maple
1488: J14, Sassafras
1489: J14, Sassafras
1490: F3, Lacebark (Chinese) Elm
1491: J14, White Ash
1492: J14, Biltmore Ash
1493: J14, Black Cherry
1494: J14, White Ash
1495: J14, White Ash
1496: J9, Littleleaf Linden, Small-leaved Lime
1497: K19, White Poplar, Silver Poplar
1498: K19, White Poplar, Silver Poplar
1499: K19, Sycamore, American Planetree
1500: E3, Hedge Maple, Field Maple
1501: K13, Columnar Swedish Aspen
1502: K13, Columnar Swedish Aspen
1503: K13, Columnar Swedish Aspen
1504: K13, Columnar Swedish Aspen
1505: K13, Columnar Swedish Aspen
1506: K18, Silver Maple, Water Maple
1507: K17, Cannonball Osage-orange
1508: J16, Penwood Weeper Blackgum
1509: K15, All Seasons Sugarberry, Hackberry
1511: K15, Devils-walkingstick, Hercules-club
1513: H15, Turkish Fir
1514: G14, Blue Atlas Cedar
1515: G15, Turkish Fir
1516: G15, Golden Candles Eastern White Pine
1519: F15, Eisregen Himalayan Blue Cedar
1520: F3, Turkish Filbert
1521: F14, Turkish Fir
1523: B15, Sweetbay Magnolia
1524: B15, Sweetbay Magnolia
1526: B13, Miss Honeybee Cucumber Magnolia
1527: D12, Lobed Houpu Magnolia
1528: B8, Zebrina Himalayan Pine
1532: A9, Mancana Manchurian Ash
1533: A8, Mancana Manchurian Ash
1534: B9, Pagoda Dogwood
1535: B9, Mancana Manchurian Ash
1536: D9, Mancana Manchurian Ash
1537: D8, Mancana Manchurian Ash
1538: E8, Pink Flowering Dogwood
1539: E9, Mancana Manchurian Ash
1540: F4, Japanese Tree Lilac
1541: F10, Mancana Manchurian Ash
1542: G9, Curly-leaved European Beech
1543: G10, American Hornbeam,
Ironwood, Musclewood
1544: G10, American Hornbeam,
Ironwood, Musclewood
1545: G10, Karl Fuchs Himalayan Cedar
1546: H10, Karl Fuchs Himalayan Cedar
1547: H10, Karl Fuchs Himalayan Cedar
1548: H10, Frans Fontaine European Hornbeam
1549: I11, Sargent Cherry
1550: F4, Turkish Filbert
1551: I11, Appalachian Red Redbud
1552: J11, Forest Pansy Redbud
1553: I11, Sunburst Honeylocust
1554: J11, Sunburst Honeylocust
1555: J11, Sunburst Honeylocust
1556: J11, Beuerlein's Maple
1557: J10, Shiloh Splash® Dwarf River Birch
1558: I10, Shiloh Splash® Dwarf River Birch
1559: I9, Shiloh Splash® Dwarf River Birch
1560: F4, Winter King Hawthorn
1561: I9, Marioka's Weeping Katsuratree
1562: I8, Mancana Manchurian Ash
1563: H9, Scottish Laburnum
1564: H8, Mancana Manchurian Ash
1565: G8, Mancana Manchurian Ash
1566: G8, Espresso™ Kentucky Coffeetree
1567: G5, Curly Babylon Weeping Willow
1568: G5, Baldcypress
1569: G5, Baldcypress
1570: F4, Shingle Oak
1572: E5, Georgian Oak
1573: H5, Tsukushigata Japanese Maple
1574: F4, Pedunculiflora English Oak
1575: F4, Caucasian Zelkova
1576: F4, Farges' Hazelnut (Filbert)
1578: D1, Sternberg's Oak
1580: F4, Shingle Oak
1581: D1, Carolina Buckthorn
1582: D2, Carolina Buckthorn
1583: D2, Carolina Buckthorn
1584: D2, Laurel Oak, Sand Laurel Oak
1585: D2, Caucasian Oak, Persian Oak
1586: C1, Chestnut-leaved Oak
1587: C5, Saul's Oak
1588: C6, Colby Northern Pecan
1589: L19, Silver Chinese Poplar
1590: G4, Shingle Oak
1591: L19, Silver Chinese Poplar
1592: L19, Silver Chinese Poplar
1593: K17, Dwarf Hackberry
1594: K16, Dwarf Hackberry
1595: J16, Dwarf Hackberry
1596: L14, Bonfire Dwarf Peach
1597: K14, Bonfire Dwarf Peach
1598: G14, Golden Spanish Fir
1599: G14, Chihuahua Spruce
1600: G5, Red Buckeye, Scarlet Buckeye
1603: A9, Loblolly pine
1604: A8, Loblolly pine
1605: A8, Loblolly pine
1606: A8, Loblolly pine
1607: A8, Water Birch
1608: A8, Russian Rock Birch, Erman's Birch
1609: B8, Dakota Pinnacle® Asian White Birch
1610: G5, Green Vase Japanese Zelkova
1611: B8, Water Birch
1612: B8, Water Birch
1613: B8, Russian Rock Birch, Erman's Birch
1614: B8, Russian Rock Birch, Erman's Birch
1615: B9, Wate's Golden Virginia Pine
1617: F9, Spaeth European Beech
1619: H9, Ruby Vase Persian Parrotia
1620: G4, Green Vase Japanese Zelkova
1621: G9, Caucasian / Raddes Birch
1622: G8, Caucasian / Raddes Birch
1623: G8, Caucasian / Raddes Birch
1624: G8, Prairie Dream® Paper Birch
1625: F8, Prairie Dream® Paper Birch
1626: F8, Prairie Dream® Paper Birch
1627: G5, Cut-leaved (English) Oak
1628: G4, David's Weepabout™ Zelkova
1629: E2, Perkins Pink Yellowwood
1631: H1, Oregon White Oak
1632: H1, Blue Oak
1633: H1, Valley Oak
1634: D2, State Street™ Miyabe Maple
1635: C11, Magnolia Hybrid
1636: D4, Black Cherry
1637: D4, Black Cherry
1638: D4, Boxelder, Ash-leaved Maple
1639: C5, Scarlet Oak
1641: C6, Black Walnut
1642: C6, Bitternut Hickory
1643: C6, Scarlet Oak
1644: C6, Black Cherry
1645: C6, Black Walnut
1646: C6, Scarlet Oak
1647: B6, Shagbark Hickory
1648: C6, Black Cherry
1649: C6, Black Walnut
1651: C6, Oak species
1652: C6, Oak species
1653: C6, Greenriver Northern Pecan
1654: C6, Major Northern Pecan
1655: B6, Hybrid Chestnut
1657: B6, Hybrid Chestnut
1658: C6, Hybrid Chestnut
1659: C6, Hybrid Chestnut
1660: G4, Red Maple
1661: C6, Hybrid Chestnut
1662: F5, American Chestnut
1663: D5, Chinese Chestnut
1664: D5, American Chestnut
1665: D5, Chinese Chestnut
1666: D5, American Chestnut
1668: D6, Hybrid Chestnut
1669: D6, Hybrid Chestnut
1670: H4, Autumn Blaze® Freeman Maple
1671: D6, Chinese Chestnut
1672: D6, American Chestnut
1673: C5, Chinese Chestnut
1674: H9, Tall Stewartia, Orangebark Stewartia
1675: G9, American Hornbeam,
Ironwood, Musclewood
1676: H11, Kwanzan Flowering Cherry
1677: E2, American Yellowwood
1678: D2, Common Hoptree, Wafer-ash
1679: N19, Moraine Sweet Gum
1680: H3, Red Maple
1681: H2, Norway Spruce
1682: H1, Norway Spruce
1683: H2, Norway Spruce
1684: H2, Norway Spruce
1685: L20, Szechuan Poplar
1686: L20, Swamp Poplar, Downy Poplar
1687: L20, Swamp Poplar, Downy Poplar
1688: L20, Walker Poplar
1689: L20, Walker Poplar
1690: G5, Rose Hill English Oak
1691: L19, Hybrid Poplar
1692: L19, Hybrid Poplar
(P. laurifolia 'Walker' x P. deltoidies)
1693: L19, Hybrid Poplar
(P. laurifolia 'Walker' x P. deltoidies)
1694: L19, Hybrid Poplar
(P. laurifolia 'Walker' x P. deltoidies)
1695: K19, Hybrid Poplar
(P. laurifolia 'Walker' x P. deltoidies)
1696: K17, Purple Tower Eastern Cottonwood
1697: L17, Purple Tower Eastern Cottonwood
1698: L17, Purple Tower Eastern Cottonwood
1700: G4, Upright English Oak
1701: L17, Hybrid Poplar
(P. deltoidies x P. 'Rainbow River')
1702: L17, Hybrid Poplar
(P. deltoidies x P. 'Rainbow River')
1703: L16, Hybrid Poplar
(P. deltoidies x P. 'Rainbow River')
1704: M14, Yarwood London Planetree
1705: L14, Yarwood London Planetree
1706: L14, Yarwood London Planetree
1707: L14, Twentieth Century Oriental Pear
1708: L13, Wada's Memory Magnolia
1709: L13, Wada's Memory Magnolia
1710: G5, Swamp White Oak
1711: L12, Wada's Memory Magnolia
1712: L12, Wada's Memory Magnolia
1713: L12, Wada's Memory Magnolia
1714: K12, Chi Chi Dwarf Ginkgo
1715: K13, Bruns Weeping Serbian Spruce
1716: G14, Remontii Norway Spruce
1717: F14, Soft Serve™ Falsecypress
1718: E13, Wada's Memory Magnolia
1719: E12, Wada's Memory Magnolia
1720: H5, Rose Hill English Oak
1721: D12, Wada's Memory Magnolia
1722: D11, Redpointe® Red Maple
1723: D11, Redpointe® Red Maple
1724: D11, Redpointe® Red Maple
1725: A12, Little Walnut, Texas Walnut
1726: A12, Little Walnut, Texas Walnut
1727: A12, Little Walnut, Texas Walnut
1728: A12, Little Walnut, Texas Walnut
1729: A13, Little Walnut, Texas Walnut
1730: H4, Eastern White Pine
1731: H4, Eastern Redbud
1733: H5, Eastern Redbud
1734: H5, Eastern Redbud
1737: A13, Little Walnut, Texas Walnut
1738: A9, Prairie Flame™ Sumac
1739: A9, Prairie Flame™ Sumac
1740: H5, Eastern White Pine
1741: A9, Prairie Flame™ Sumac
1742: A9, Silver Ray Korean Pine
1743: B9, Hillside Winter Gold White Pine
1744: B9, Chinese-quince
1745: E10, Marilee® Crabapple
1746: E10, Marilee® Crabapple
1747: E10, Marilee® Crabapple
1748: F10, Cardinal Crabapple
1749: F10, Cardinal Crabapple
1750: H5, Eastern White Pine
1751: F10, Cardinal Crabapple
1752: G11, Yoshino Cherry
1753: G11, Yoshino Cherry
1754: H11, Yoshino Cherry
1755: H11, Akebono Yoshino Cherry
1756: H11, Akebono Yoshino Cherry
1757: H11, Akebono Yoshino Cherry
1758: J9, The Rising Sun™ Redbud
1759: J10, The Rising Sun™ Redbud
1760: H5, Swamp White Oak
1761: H10, The Rising Sun™ Redbud
1762: H10, Floating Clouds Redbud
1763: I10, Dura Heat® River Birch
1764: I11, Golden Candle™ Golden Rain Tree
1765: J10, Nutans Pond Cypress
1766: A9, Loblolly pine
1767: G6, Golden Weeping White Willow
1768: H5, Golden Weeping White Willow
1769: H4, Emerald Sunshine® Elm
1770: H5, Swamp White Oak
1771: E4, Farges' Hazelnut (Filbert)
1772: F4, Thorn-elm
1773: H3, Urban Sunset™ Maple
1774: H3, Urban Sunset™ Maple
1775: H3, Urban Sunset™ Maple
1776: H2, Summer Sprite® Littleleaf Linden
1777: H2, Summer Sprite® Littleleaf Linden
1778: H2, Summer Sprite® Littleleaf Linden
1779: H2, Lindsey's Skyward™ Bald Cypress
1780: H5, Autumn Purple White Ash
1781: H2, Brandywine Red Maple
1782: G2, Urban Pinnacle® Bur Oak
1783: G2, City Sprite® Japanese Zelkova
1784: G1, Lindsey's Skyward™ Bald Cypress
1785: G2, Crimson Spire™ Hybrid Oak
1786: G2, Belle Tower® Maple
1787: G2, Lindsey's Skyward™ Bald Cypress
1788: G2, Fuscorubra European (Red) Filbert
1789: G2, Kwanzan Flowering Cherry
1790: G5, Autumn Purple White Ash
1791: G2, Beacon® Swamp White Oak
1792: G2, Beacon® Swamp White Oak
1793: G2, Beacon® Swamp White Oak
1794: G2, Cumulus Serviceberry
1796: G2, Appalachian Spring Flowering Dogwood
1797: G2, Lavender Twist® Weeping Redbud
1798: G2, Golden Candle™ Golden Rain Tree
1799: G2, Golden Candle™ Golden Rain Tree
1800: G6, Cimmaron Green Ash
1801: G2, Golden Candle™ Golden Rain Tree
1802: G2, Ivory Silk Japanese Tree Lilac
1803: G2, Firebird® Crabapple
1804: G2, Mountain Sentenial® Aspen
1805: G2, Mountain Sentenial® Aspen
1806: G2, Mountain Sentenial® Aspen
1807: G2, Gold Star Magnolia
1808: G2, Van den Akker Weeping Nootka Cypress
1809: G2, Van den Akker Weeping Nootka Cypress
1810: G6, Cimmaron Green Ash
1811: G2, Van den Akker Weeping Nootka Cypress
1812: G2, Merlot Redbud
1813: G2, The Rising Sun™ Redbud
1814: F2, Street Keeper Honeylocust
1815: F2, Wireless® Japanese Zelkova
1816: F2, Iowa Chinese Juniper
1817: F2, Iowa Chinese Juniper
1818: F2, Iowa Chinese Juniper
1819: C3, Bigleaf Maple, Oregon Maple
1820: G6, Cimmaron Green Ash
1821: C3, Belle Tower® Maple
1822: C3, Belle Tower® Maple
1823: C4, Rocky Mountain Glow® Maple
1824: C4, Rocky Mountain Glow® Maple
1825: C4, Rocky Mountain Glow® Maple
1826: C4, Skinny Genes® Hybrid Oak
1827: B4, Skinny Genes® Hybrid Oak
1828: B4, Skinny Genes® Hybrid Oak
1829: C4, Tamukeyama Cutleaf Japanese Maple
1830: G8, Kentucky Coffeetree
1831: B4, Tamukeyama Cutleaf Japanese Maple
1832: B4, Tamukeyama Cutleaf Japanese Maple
1833: B4, Floating Clouds Redbud
1834: B4, Golden Shadows® Pagoda Dogwood
1835: B4, Ruby Falls Weeping Redbud
1836: B4, Karen's Appalachian Blush Flowering Dogwood
1837: B4, Carrierei Hybrid Cockspur Hawthorn
1838: B6, Oak species
1839: B6, Oak species
1840: G8, Patmore Green Ash
1841: C6, Oak species
1842: D8, Tiger Eyes® Staghorn Sumac
1843: D8, Tiger Eyes® Staghorn Sumac
1844: E8, Japanese Kousa Dogwood
1845: L20, Swamp Poplar, Downy Poplar
1846: L17, Hybrid Poplar
(White Poplar x Eastern Cottonwood)
1847: K15, Mexican Sycamore
1848: L13, Silverwood™ Sycamore
1849: L13, Silverwood™ Sycamore
1851: F13, Red Star White-cedar
1852: H9, Evening Light Japanese Snowbell
1854: I11, Caspian Locust
1855: F8, Bigtooth Aspen
1856: L19, Hybrid Poplar
1858: D1, Pedunculiflora English Oak
1859: D1, Western Soapberry
1860: H8, Patmore Green Ash
1861: D2, Velvet Maple
1862: H9, Fragrant Snowbell
1863: D13, Birch-leaf Pear
1864: G10, Winterberry Euonymus, Spindletree
1865: G10, Winterberry Euonymus, Spindletree
1866: L14, Possumhaw Deciduous Holly
1870: H7, Rosehill White Ash
1890: H8, Patmore Green Ash
1900: H7, Rosehill White Ash
1910: H7, Patmore Green Ash
1920: H7, Patmore Green Ash
1940: I7, Rosehill White Ash
1950: H7, American Sweetgum
1951: I7, Greenspire Littleleaf Linden
1952: I7, Eastern Redbud
1953: I8, Eastern Redbud
1954: I8, Eastern Redbud
1960: I8, Rosehill White Ash
1970: I8, Patmore Green Ash
1979: I8, Princeton Upright Japanese Pagodatree
1980: I8, Rosehill White Ash
1981: I8, White Ash
1982: I8, White Ash
1983: J8, White Ash
1984: J9, Green Ash
1986: I9, Princeton Upright Japanese Pagodatree
2000: I9, Pin Oak
2010: I9, Pin Oak
2020: I9, Pin Oak
2030: I9, Warren's Red Deciduous Holly
2031: J9, Eastern Redbud
2032: J9, Eastern Redbud
2033: J9, Eastern Redbud
2034: J9, Eastern Redbud
2035: J9, Amazing Grace Weeping Katsuratree
2040: J10, Eastern Redbud
2059: J10, Amazing Grace Weeping Katsuratree
2091: J9, Eastern Redbud
2092: J9, Eastern Redbud
2094: J10, Greenspire Littleleaf Linden
2096: J10, Eastern Redbud
2100: J10, Fat Albert Colorado Blue Spruce
2108: J10, Hardy Rubber Tree
2112: J10, Hardy Rubber Tree
2115: I10, Fox Valley ('Little King') River Birch
2120: J10, River Birch, Red Birch
2130: I10, River Birch, Red Birch
2140: I10, Common Persimmon
2145: I11, Hardy Rubber Tree
2150: I11, Forest Pansy Redbud
2160: I11, Forest Pansy Redbud
2170: I10, Ivory Silk Japanese Tree Lilac
2175: I10, Shagbark Hickory
2180: I10, Ivory Silk Japanese Tree Lilac
2185: I10, Sugar Maple, Rock Maple, Hard Maple
2187: H10, Honeylocust
2210: H10, Ivory Silk Japanese Tree Lilac
2214: H10, Black Walnut
2220: H10, Japanese Stewartia
2230: H10, Japanese Snowbell
2250: H10, Japanese Stewartia
2280: H10, Japanese Snowbell
2285: H9, Black Walnut
2290: H9, Purple Fountain European Beech
2300: H10, White Fringetree, Old-man's-beard
2310: G9, Maryland Southern Magnolia
2314: G9, Shingle Oak
2315: F8, Bigtooth Aspen
2316: F8, Bigtooth Aspen
2317: F8, Bigtooth Aspen
2328: G9, Shagbark Hickory
2330: G9, White Fringetree, Old-man's-beard
2350: G9, Weeping European Beech
2360: F9, Cornelianchery Dogwood
2400: F9, Cornelianchery Dogwood
2420: F9, Cornelianchery Dogwood
2430: E9, Cloud 9 Flowering Dogwood
2440: E9, Cloud 9 Flowering Dogwood
2450: E9, Pink Flowering Dogwood
2470: E8, Pink Flowering Dogwood
2490: E8, Flowering Dogwood
2500: E8, Cherokee Daybreak Flowering Dogwood
2510: E8, Cherokee Daybreak Flowering Dogwood
2520: E8, Cherokee Daybreak Flowering Dogwood
2531: B6, Scarlet Oak
2533: B6, Gray Dogwood
2534: B6, White Ash
2535: B6, Gray Dogwood
2536: B6, Gray Dogwood
2537: B6, Northern Red Oak
2538: B5, Black Walnut
2539: B5, Shingle Oak
2540: C4, Red Buckeye, Scarlet Buckeye
2542: C4, Sassafras
2543: C4, Sassafras
2545: C4, Sassafras
2546: C4, Sassafras
2547: B6, Sycamore, American Planetree
2550: C4, Shagbark Hickory
2560: C3, October Glory Red Maple
2570: C3, Northern Red Oak
2575: C3, Greenspire Littleleaf Linden
2580: C3, Northern Red Oak
2600: C3, Greenspire Littleleaf Linden
2610: C3, Green Mountain Sugar Maple
2620: C3, Green Mountain Sugar Maple
2630: C3, Green Mountain Sugar Maple
2640: C3, October Glory Red Maple
2650: C2, Saratoga Ginkgo, Maidenhair Tree
2660: C2, Saratoga Ginkgo, Maidenhair Tree
2670: C2, Sycamore, American Planetree
2690: C2, Winter King Hawthorn
2700: C2, Winter King Hawthorn
2710: C2, Royal Red Norway Maple
2720: D2, Sterling Silver Linden
2740: D2, Royal Red Norway Maple
2750: D3, Tuliptree (Tulip"poplar")
2760: D3, Tuliptree (Tulip"poplar")
2770: D2, Tuliptree (Tulip"poplar")
2780: D2, Armstrong Freeman Maple
2790: D2, Armstrong Freeman Maple
2800: D2, Greenspire Littleleaf Linden
2810: D2, Greenspire Littleleaf Linden
2830: D2, Greenspire Littleleaf Linden
2850: D1, Glossy Buckthorn, Fernleaf Buckthorn
2854: E1, Sycamore, American Planetree
2855: E1, Honeylocust
2856: F2, Boxelder, Ash-leaved Maple
2860: F2, Paperbark Maple
2870: F2, Paperbark Maple
2880: F2, Paperbark Maple
2885: F2, Hedge Maple, Field Maple
2900: E3, American Yellowwood
2915: E3, Boxelder, Ash-leaved Maple
2920: E3, Amur Maple
2930: E3, Flowering Dogwood
2940: E3, Columnar European Hornbeam
2950: E3, Columnar European Hornbeam
2960: E3, Amur Maple
2970: E3, Amur Maple
2980: E3, Dawn Redwood
3000: E4, Columnar European Hornbeam
3010: E4, American Linden, Basswood
3020: E4, Dawn Redwood
3030: E4, Dawn Redwood
3040: E4, White Oak
3050: E5, White Oak
3060: E5, White Oak
3070: F5, Baldcypress
3080: F5, Baldcypress
3090: F5, Corkscrew Willow, Dragon's Claw Willow
3100: F5, Corkscrew Willow, Dragon's Claw Willow
3110: F5, Corkscrew Willow, Dragon's Claw Willow
3120: G5, Corkscrew Willow, Dragon's Claw Willow
3130: G5, Green Vase Japanese Zelkova
3140: G5, Baldcypress
3150: G5, Corkscrew Willow, Dragon's Claw Willow
3160: G5, Baldcypress
3170: G5, Baldcypress
3180: G5, Autumn Purple White Ash
3185: G5, Scarlet Curls® Corkscrew Willow
3190: G6, Autumn Purple White Ash
3200: G6, Cimmaron Green Ash
3210: F6, Marshall's Seedless Green Ash
3220: F6, Marshall's Seedless Green Ash
3230: F6, Marshall's Seedless Green Ash
3240: F6, Marshall's Seedless Green Ash
3250: F7, Autumn Brilliance Apple Serviceberry
3262: F7, White Ash
3270: F7, Autumn Brilliance Apple Serviceberry
3280: F7, Autumn Brilliance Apple Serviceberry
3290: F7, Autumn Brilliance Apple Serviceberry
3330: F8, Red Horsechestnut
3335: F8, Hybrid Catalpa
3340: F8, Kentucky Coffeetree
3345: F8, Golden Southern Catalpa
3350: G8, Ruby Red Horsechestnut
3360: G8, Kentucky Coffeetree
3370: G8, Ruby Red Horsechestnut
3380: G8, Red Buckeye, Scarlet Buckeye
3382: G8, Crimson Queen Cutleaf Japanese Maple
3384: H8, Crimson Queen Cutleaf Japanese Maple
3385: G8, Japanese Maple
3390: G8, Persian Parrotia, Persian Ironwood
3400: G8, Burgundy Lace Japanese Maple
3410: G8, Burgundy Lace Japanese Maple
3420: H8, Burgundy Lace Japanese Maple
3422: H8, Trident Maple
3424: H8, Trident Maple
3426: H8, Trident Maple
3430: H8, Persian Parrotia, Persian Ironwood
3438: H8, Japanese Maple
3440: H8, Whitespire Gray Birch
3445: G8, Crimson Queen Cutleaf Japanese Maple
3450: H8, Whitespire Gray Birch
3460: H8, Whitespire Gray Birch
3470: H8, Whitespire Gray Birch
3480: H8, Whitespire Gray Birch
3500: H9, Persian Parrotia, Persian Ironwood
3505: H9, Princeton Japanese Pagodatree
3520: H9, Common Persimmon
3550: I9, Warren's Red Deciduous Holly
3570: I9, Warren's Red Deciduous Holly
3580: I10, Warren's Red Deciduous Holly
3585: I10, Amazing Grace Weeping Katsuratree
3590: I10, Heritage® ('Cully') River Birch
3620: J10, Heritage® ('Cully') River Birch
3625: J10, Fox Valley ('Little King') River Birch
3630: I10, Heritage® ('Cully') River Birch
3635: I10, Fox Valley ('Little King') River Birch
3640: I10, River Birch, Red Birch
3650: I10, River Birch, Red Birch
3660: I10, River Birch, Red Birch
3720: H10, Double Pink Weeping Higan Cherry
3730: H10, Double Pink Weeping Higan Cherry
3740: H10, Double Pink Weeping Higan Cherry
3798: G10, European Hornbeam
3800: G10, Snow Fountains Cherry
3802: G10, European Hornbeam
3805: G10, European Hornbeam
3810: G10, Weeping European Beech
3820: F10, Autumn Flowering Higan Cherry
3825: F10, Japanese Hornbeam
3830: F10, Autumn Flowering Higan Cherry
3835: F10, Japanese Hornbeam
3840: F10, Weeping European Beech
3850: F10, Roundleaf Sweetgum
3870: F10, Roundleaf Sweetgum
3901: E10, American Beech
3930: E10, Sargent Crabapple
3970: E9, Prairifire Crabapple
3980: E9, Coralburst® Crabapple
3990: E9, Swamp White Oak
4070: D9, Katsuratree
4090: C9, Carolina Silverbell
4100: C9, Crabapple
4130: B9, Carolina Silverbell
4140: A9, Golden Glory Cornelianchery Dogwood
4150: A9, Golden Glory Cornelianchery Dogwood
4160: A9, Golden Glory Cornelianchery Dogwood
4180: C11, White Ash
4188: D11, Leonard Messel Loebner Magnolia
4190: D11, Candymint Sargent Crabapple
4200: D10, Red Maple
4210: D10, Red Maple
4220: D10, Red Maple
4260: D11, Crabapple
4270: E11, Pin Oak
4300: D11, Pin Oak
4305: D11, Leonard Messel Loebner Magnolia
4356: D12, Red Jade Crabapple
4370: D12, Winter King Hawthorn
4380: D12, Tina Sargent Crabapple
4400: D12, Tina Sargent Crabapple
4410: D12, Japanese Flowering Crabapple
4430: D12, White Cascade® Crabapple
4440: C12, White Cascade® Crabapple
4450: C12, White Cascade® Crabapple
4460: C13, Crabapple
4470: D13, Pin Oak
4480: D13, Guinevere® Crabapple
4490: D13, Pin Oak
4501: D13, Lacebark Pine
4510: D13, Glenleven Littleleaf Linden
4530: D13, Glenleven Littleleaf Linden
4540: D13, Weeping Candied Apple® Crabapple
4550: C13, Crabapple
4560: C13, Royal Star Magnolia
4570: C13, Jane Magnolia
4580: B13, Jane Magnolia
4590: B13, Jane Magnolia
4600: B14, Royal Star Magnolia
4610: B14, Kobus Magnolia
4620: B15, Ann Magnolia
4630: B15, Ann Magnolia
4640: B15, Ann Magnolia
4650: D14, Swamp White Oak
4670: D15, Aurea Nana Threadleaf Falsecypress
4680: D15, Aurea Nana Threadleaf Falsecypress
4690: D15, Weeping Nootka Cypress
4700: D15, Aurea Nana Threadleaf Falsecypress
4710: D15, Weeping Nootka Cypress
4720: E15, Sargent Canadian Hemlock
4730: D14, Keteleeri Chinese Juniper
4740: E14, Keteleeri Chinese Juniper
4750: E14, Red Maple
4760: E14, Keteleeri Chinese Juniper
4770: E14, Red Maple
4795: E13, Lacebark Pine
4800: E13, Red Maple
4810: E13, Needle Juniper; Temple Juniper
4820: E13, Needle Juniper; Temple Juniper
4825: E13, Mac's Golden Chinese Juniper
4840: E13, Perfecta Chinese Juniper
4850: E13, Perfecta Chinese Juniper
4855: E13, Mac's Golden Chinese Juniper
4860: E13, Perfecta Chinese Juniper
4865: E13, Mac's Golden Chinese Juniper
4870: E13, Hetz Columnar Chinese Juniper
4900: E12, Pin Oak
4910: E12, Pin Oak
4920: E11, Pin Oak
4930: E11, Pin Oak
4940: E11, Pin Oak
4950: E11, Pin Oak
4960: E10, Crabapple
4970: E10, Hally Jolivette Cherry
4980: E10, Hally Jolivette Cherry
4990: E10, Hally Jolivette Cherry
5025: F10, Roundleaf Sweetgum
5030: F10, Donald Wyman Crabapple
5040: F10, Donald Wyman Crabapple
5050: F10, Donald Wyman Crabapple
5060: F10, Donald Wyman Crabapple
5070: F10, Donald Wyman Crabapple
5080: F10, Autumn Flowering Higan Cherry
5140: G11, Okame Cherry
5160: G10, Okame Cherry
5170: H11, Okame Cherry
5200: H11, Snowgoose Oriental Flowering Cherry
5220: H11, Sargent Cherry
5230: H11, White Mulberry
5240: H11, Winter King Hawthorn
5250: I11, Snowgoose Oriental Flowering Cherry
5270: I11, Snowgoose Oriental Flowering Cherry
5272: F13, Black Cherry
5273: F13, Common Hackberry
5274: F13, Sugar Maple, Rock Maple, Hard Maple
5290: F13, Canaan Fir, Bracted Balsam Fir
5310: F14, Umbrella Tanyosho Pine
5355: F14, Blue Point Chinese Juniper
5356: F14, Blue Point Chinese Juniper
5357: F14, Blue Point Chinese Juniper
5390: G15, Hardy Cedar of Lebanon
5400: G14, Weeping Norway Spruce
5401: G14, Lord Clanbrassil's Norway Spruce
5402: G14, Lord Clanbrassil's Norway Spruce
5410: G15, White Fir; Concolor Fir
5421: G14, Lord Clanbrassil's Norway Spruce
5422: G14, Green Giant Arborvitae
5432: G14, Green Giant Arborvitae
5440: G15, Hardy Cedar of Lebanon
5445: G15, Weeping Serbian Spruce
5447: G14, Short Needled Blue Japanese White Pine
5460: G15, Columnar Eastern White Pine
5476: G14, Green Giant Arborvitae
5480: G14, Norway Spruce
5510: H15, Norway Spruce
5512: H15, Golden Hinoki Falsecypress
5514: G15, Golden Hinoki Falsecypress
5518: H15, Golden Hinoki Falsecypress
5520: H14, Norway Spruce
5521: H14, Eastern Arborvitae
5522: H14, Eastern Arborvitae
5523: H14, Eastern Arborvitae
5524: H14, Eastern Arborvitae
5525: H14, Eastern Arborvitae
5526: H15, Golden Hinoki Falsecypress
5527: H15, Skylands Oriental Spruce
5529: H15, Columnar Colorado Blue Spruce
5545: H15, Weeping Colorado Blue Spruce
5550: H15, Columnar Colorado Blue Spruce
5560: H14, Black Hills White Spruce
5580: H14, Black Hills White Spruce
5590: H14, Black Hills White Spruce
5595: H14, Skylands Oriental Spruce
5600: I13, Spring Grove® Western Arborvitae
5610: I14, Dark Eastern Arborvitae
5620: I14, Dark Eastern Arborvitae
5627: I14, Foster #2 Holly
5630: I14, Oriental Spruce
5640: I14, Weeping Eastern Arborvitae
5650: I14, Weeping Eastern Arborvitae
5660: I14, Weeping Eastern Arborvitae
5670: I14, Dark Eastern Arborvitae
5671: J14, Judy Evans American Holly
5672: J14, Canary American Holly
5673: J14, Cave Hill #1 American Holly
5674: J14, American Holly
5675: J14, American Holly
5676: J14, Old Heavyberry American Holly
5680: I14, Spring Grove® Western Arborvitae
5690: I14, Spring Grove® Western Arborvitae
5700: J14, Spring Grove® Western Arborvitae
5710: J14, George Peabody Eastern Arborvitae
5720: J14, George Peabody Eastern Arborvitae
5730: J14, George Peabody Eastern Arborvitae
5740: J13, White Oak
5750: J13, Austrian Pine
5760: J13, Pin Oak
5770: J13, Spring Grove® Western Arborvitae
5790: I13, Eastern White Pine
5800: I13, Eastern White Pine
5810: I13, Hoopsii Colorado Blue Spruce
5830: H13, Marshall's Seedless Green Ash
5840: I13, Hoopsii Colorado Blue Spruce
5850: I13, Marshall's Seedless Green Ash
5870: I13, Norway Spruce
5880: I13, Norway Spruce
5890: I12, Norway Spruce
5895: I12, Norway Spruce
5900: I12, Norway Spruce
5910: I12, Norway Spruce
5920: I12, Norway Spruce
5940: I11, Eastern White Pine
5950: I11, Skyline Thornless Honeylocust
5960: I11, Skyline Thornless Honeylocust
5970: I11, Eastern White Pine
5980: I11, Eastern White Pine
5990: J11, Eastern White Pine
6000: J11, Austrian Pine
6030: K10, Fat Albert Colorado Blue Spruce
6050: K10, Snowdrift Crabapple
6060: K11, Selkirk Crabapple
6065: K11, Louisa Crabapple
6100: K11, White Spruce
6110: K12, Red Maple
6120: K12, Red Maple
6130: K12, Winter King Hawthorn
6140: K12, Eastern White Pine
6150: K12, Colorado Spruce, Colorado Blue Spruce
6160: L12, Swamp White Oak
6195: L12, Needle Juniper; Temple Juniper
6292: L13, Columnar Colorado Blue Spruce
6294: L13, Sargent Crabapple
6296: L13, Columnar Colorado Blue Spruce
6310: K13, Norway Spruce
6314: K14, Bosnian pine
6350: L13, Marshall's Seedless Green Ash
6365: L13, Needle Juniper; Temple Juniper
6373: L13, Hoopsii Colorado Blue Spruce
6376: L13, Bosnian pine
6380: L13, Marshall's Seedless Green Ash
6480: L15, American Sweetgum
6490: M16, American Sweetgum
6500: M16, Pin Oak
6510: M16, Pin Oak
6520: M16, Pin Oak
6530: M17, Pin Oak
6540: N17, Pin Oak
6550: M17, Pin Oak
6560: N18, Red Maple
6580: N18, Red Maple
6590: N18, Red Maple
6600: N18, Red Maple
6610: N19, Red Maple
6620: N19, Red Maple
6640: N19, Greenspire Littleleaf Linden
6650: N19, Greenspire Littleleaf Linden
6660: N20, Greenspire Littleleaf Linden
6700: O20, Austrian Pine
6710: O20, Austrian Pine
6720: O20, Austrian Pine
6730: O20, Austrian Pine
6740: N20, Austrian Pine
6750: N20, Austrian Pine
6760: N20, Austrian Pine
6770: N20, Austrian Pine
6780: N20, Austrian Pine
6790: N20, Austrian Pine
6800: N20, Austrian Pine
6810: N20, Austrian Pine
6820: N20, Austrian Pine
6830: N20, Austrian Pine
6840: N20, Austrian Pine
6850: N20, Austrian Pine
6860: N21, Austrian Pine
6870: M21, Austrian Pine
6880: M21, Austrian Pine
6890: M21, Austrian Pine
6980: L17, Colmar Eastern Cottonwood (Poplar)
6990: K17, White Shield Osage-orange
7000: K17, Blackgum, Sourgum
7010: J16, Blackgum, Sourgum
7020: J14, Nellie R. Stevens Holly
7030: I14, Nellie R. Stevens Holly
7040: I14, Nellie R. Stevens Holly
7050: H15, Yoshino Japanese Cryptomeria
7060: H15, Yoshino Japanese Cryptomeria
7110: B14, Umbrella Magnolia
7120: B14, Umbrella Magnolia
7140: B14, Golden Gift Magnolia
7150: D12, Golden Raindrops® Crabapple
7190: K12, Autumn Gold Ginkgo, Maidenhair Tree
7200: A12, Edith Bogue Southern Magnolia
7220: A11, Edith Bogue Southern Magnolia
7230: A11, Slender Silhouette Sweetgum
7240: A11, Slender Silhouette Sweetgum
7250: A11, Slender Silhouette Sweetgum
7260: A11, Skywalker Eastern Cottonwood (Poplar)
7270: A11, Skywalker Eastern Cottonwood (Poplar)
7280: A10, Skywalker Eastern Cottonwood (Poplar)
7310: B8, Mexican White Pine
7380: D8, Japanese Horsechestnut
7390: F10, Silver King Sweetgum
7400: F9, Dawyck Purple European Beech
7410: F9, Purple Weeping European Beech
7430: G10, Asplenifolia European Beech
7440: H10, Princess Diana Apple Serviceberry
7450: K10, Crabapple
7470: I8, Harvest Gold® Crabapple
7480: I8, Harvest Gold® Crabapple
7490: H6, Harvest Gold® Crabapple
7540: H8, Golden Desert European Ash
7560: G8, Cut-leaf Fullmoon Maple
7570: G8, Golden Desert European Ash
7580: G8, Golden Desert European Ash
7590: G8, Amur Maackia
7620: G8, Renaissance Reflection Paper Birch
7630: F8, Silver Chinese Poplar
7650: F8, Royal Paulownia, Empress Tree
7660: F8, Royal Paulownia, Empress Tree
7690: F7, White Ash
7700: F7, Italian Alder
7710: F7, Italian Alder
7720: F7, Italian Alder
7730: F7, Schubert Choke Cherry
7740: F7, Amur Maackia
7750: F7, Amur Maackia
7770: F6, Tower Poplar
7780: F5, Tower Poplar
7790: F5, Tower Poplar
7810: G5, Goat Willow
7830: G5, Goat Willow
7840: F4, Winter King Hawthorn
7850: E3, Patriot Elm
7870: E3, American Yellowwood
7920: K14, Patriot Elm
7930: K14, Patriot Elm
7940: K14, Patriot Elm
7960: K14, Eastern Redbud
8120: D8, Staghorn Sumac
8130: D8, Staghorn Sumac
8140: D8, Staghorn Sumac
8150: D8, Staghorn Sumac
8160: D8, Staghorn Sumac
8170: D8, Staghorn Sumac
8180: D8, Staghorn Sumac
8190: D8, Staghorn Sumac
8200: K13, Ann Magnolia
8210: K13, Merrill Loebner Magnolia
8220: K13, Ann Magnolia
8230: K13, Ann Magnolia
8240: K13, Merrill Loebner Magnolia
8250: K13, Ann Magnolia
8260: K13, Ann Magnolia
8270: K13, Merrill Loebner Magnolia
8280: K13, Ann Magnolia
8290: L13, Ann Magnolia
8300: L13, Merrill Loebner Magnolia
8310: L13, Ann Magnolia
8320: A9, Winged Sumac, Shining Sumac
8330: A9, Winged Sumac, Shining Sumac
8340: A9, Winged Sumac, Shining Sumac
8370: G10, Seven-Son Flower
8380: F15, Nordmann Fir, Caucasian fir
8400: F14, Nordmann Fir, Caucasian fir
8420: B14, Cucumbertree Magnolia
8430: B13, Cucumbertree Magnolia
8470: H9, White Tigress Snake Bark
(Manchustriped) Maple
8471: H9, Fragrant Snowbell
8472: H10, China Snow Peking Lilac
8473: I10, China Snow Peking Lilac
8474: I10, China Snow Peking Lilac
8476: F2, Girard's Hybrid Paperbark Maple
8478: F2, Three-flower Maple
8479: F2, Three-flower Maple
8481: A11, Cut-leaf European (Black) Alder
8484: A8, Smoketree
8489: K17, White Shield Osage-orange
8490: D12, Japanese Bigleaf Magnolia
8491: D12, Japanese Bigleaf Magnolia
8492: D12, Japanese Bigleaf Magnolia
8493: F9, American Hophornbeam
8495: F9, American Hophornbeam
8496: E13, Rocky Mountain Bristlecone Pine,
Hickory Pine
8498: E13, Limber Pine
8503: E4, Golden-larch
8505: E3, Golden-larch
8506: G5, Pondcypress
8507: F4, Pondcypress
8508: F4, Pondcypress
8509: H10, Little Epaulettetree
8510: G9, Little Epaulettetree
8511: G9, Little Epaulettetree
8516: D2, Lang Chinese Date
8518: A9, Korean Pine
8520: A8, Korean Pine
8521: G5, Lamarcki Serviceberry; Juneberry
8522: H10, Lamarcki Serviceberry; Juneberry
8523: H11, Lamarcki Serviceberry; Juneberry
8524: F9, Variegated Cornelianchery Dogwood
8525: G5, Pectinata English Oak
8526: B13, Gold Star Magnolia
8527: B13, Sunburst Magnolia
8531: A11, Hazel Alder; Tag Alder
8537: L15, Castor-aralia
8538: F7, Mimosa, Silk-tree
8539: J10, White Redbud
8543: H8, Birch-leaved Maple, Wooly Maple,
Spiked Maple
8544: J9, Hardy Rubber Tree
8546: D10, Crabapple
8547: G15, Gowdy Oriental Spruce
8548: G14, Fernspray Hinoki Falsecypress
8549: E3, Dawn Redwood
8551: K15, Pyramidal Simon Poplar
8553: K16, Pyramidal Simon Poplar
8554: K16, Pyramidal Simon Poplar
8555: K16, Pyramidal Simon Poplar
8557: K17, Pyramidal Simon Poplar
8558: K17, Pyramidal Simon Poplar
8559: L16, Pyramidal Simon Poplar
8560: E8, American Beech
8561: E8, American Beech
8569: H9, Avalanche Birch, Avalzam Birch
8570: I9, Avalanche Birch, Avalzam Birch
8572: E8, Fort McNair Red Horsechestnut
8573: J10, Summer Cascade Weeping River Birch
8575: F4, Peve Minaret Bald Cypress
8576: E4, Ogon Dawn Redwood
8579: C1, Willow Oak
8580: H10, Japanese Snowbell
8581: F1, Leatherwood; Wicopy
8584: C8, Oak species
8586: C8, Oak species
8587: H5, Littleleaf Linden, Small-leaved Lime
8589: F7, Mimosa, Silk-tree
8590: F6, Mimosa, Silk-tree
8591: A8, Sweet Birch
8592: A8, Sweet Birch
8593: B8, Sweet Birch
8596: G8, Sweet Birch
8599: E10, Royal Raindrops® Crabapple
8600: D14, Summer Glow Tamarisk, Saltcedar
8601: D14, Summer Glow Tamarisk, Saltcedar
8602: D14, Summer Glow Tamarisk, Saltcedar
8603: A5, Shagbark Hickory
8604: A5, Sassafras
8605: A5, Flowering Dogwood
8606: A6, White Ash
8607: A6, Black Cherry
8608: A6, Flowering Dogwood
8609: A6, Shagbark Hickory
8610: A6, American Elm
8611: A6, Northern Red Oak
8614: A6, Black Walnut
8615: A6, Black Walnut
8616: A6, Black Walnut
8617: A6, Bitternut Hickory
8618: B7, Bitternut Hickory
8619: B7, Shagbark Hickory
8620: B7, Flowering Dogwood
8621: B7, Sugar Maple, Rock Maple, Hard Maple
8622: B7, Shagbark Hickory
8623: B7, Red Mulberry
8624: B7, Black Cherry
8625: B7, Black Oak
8626: B7, Black Oak
8627: B7, Northern Red Oak
8628: B7, American Linden, Basswood
8630: A7, Black Walnut
8631: A7, White Ash
8634: A7, Tuliptree (Tulip"poplar")
8635: A7, Pawpaw
8637: A6, Sassafras
8639: A6, Silver Maple, Water Maple
8640: A6, Tuliptree (Tulip"poplar")
8641: A5, White Ash
8642: A6, American Elm
8644: F2, Three-flower Maple
8646: H15, Chinafir
8652: E9, Chinkapin Oak
8653: E9, Chinkapin Oak
8654: K18, White Ash
8655: K18, White Ash
8656: K18, Eastern White Pine
8657: K18, Eastern White Pine
8658: K18, Eastern Redcedar
8659: K18, Eastern White Pine
8660: K18, Eastern White Pine
8661: K18, Eastern White Pine
8662: K19, White Ash
8663: K19, Eastern White Pine
8664: K19, Eastern White Pine
8665: K19, Common Persimmon
8666: J18, White Ash
8667: K18, White Ash
8668: J18, White Ash
8669: J18, White Ash
8670: J18, White Ash
8671: J18, White Ash
8672: K18, White Ash
8677: G8, Bigleaf Maple, Oregon Maple
8680: G8, Golden Fullmoon Maple;
Shirasawa Maple
8681: G8, Golden Fullmoon Maple;
Shirasawa Maple
8683: K15, Valley Forge American Elm
8684: H6, E.H. Wilson Mimosa, Silktree
8685: H6, E.H. Wilson Mimosa, Silktree
8686: J19, Blue Ash
8690: E3, Kelly's Gold Boxelder
8691: E2, Kelly's Gold Boxelder
8692: F3, Kelly's Gold Boxelder
8693: F4, Franchet's Maple
8694: F3, Franchet's Maple
8695: F3, Franchet's Maple
8696: F2, Sensation Boxelder
8699: E3, Girard's Hybrid Paperbark Maple
8700: F3, Girard's Hybrid Paperbark Maple
8711: G10, Hornbeam Maple
8712: G10, Hornbeam Maple
8718: D3, Ivy-leaved Maple
8726: C8, Japanese Beech
8727: C8, Japanese Beech
8728: K13, Rainbow Pillar®
Shadblow Serviceberry
8733: G14, Eastern (American) Larch
8734: F14, Eastern (American) Larch
8735: G14, Eastern (American) Larch
8736: G14, Eastern (American) Larch
8744: F4, Larch
8745: H14, Hardy Cedar of Lebanon
8746: E15, White Tipped Canadian Hemlock
8749: G5, Blue Rabbit Japanese Larch
8750: F5, Blue Rabbit Japanese Larch
8751: F4, Blue Rabbit Japanese Larch
8753: C2, Pacific Sunset® Shantung Maple
8754: C2, Pacific Sunset® Shantung Maple
8756: B1, Bur Oak, Mossycup Oak
8757: B3, Highbeam® Overcup Oak
8758: B3, Highbeam® Overcup Oak
8759: E2, Perkins Pink Yellowwood
8761: E2, Perkins Pink Yellowwood
8762: E10, Autumn Splendor Arnold's Buckeye
8763: E9, Autumn Splendor Arnold's Buckeye
8764: E9, Autumn Splendor Arnold's Buckeye
8765: O20, Sycamore, American Planetree
8766: O20, Sycamore, American Planetree
8767: J17, Sycamore, American Planetree
8768: J17, Sycamore, American Planetree
8769: J16, Sycamore, American Planetree
8773: F8, Chinese Parasol Tree
8776: B13, Umbrella Magnolia
8777: B13, Umbrella Magnolia
8778: C8, Japanese Kousa Dogwood
8779: B6, Chestnut Oak, Basket Oak
8780: E9, Chestnut Oak, Basket Oak
8782: G10, American Hornbeam,
Ironwood, Musclewood
8783: G10, American Hornbeam,
Ironwood, Musclewood
8785: G5, Burr x Swamp White Hybrid Oak
8788: B3, Bur Oak, Mossycup Oak
8790: C3, Chalk Maple, White-bark Maple
8791: A5, David Maple

Individual Shrub ID Number, Location, Name

(More shrubs can be found in the beds)

9001: I14, Spicebush
9002: I14, Mohawk Viburnum
9004: I14, Mohawk Viburnum
9006: C15, Spicebush
9007: F9, Sakhalin Honeysuckle
9009: F9, Sakhalin Honeysuckle
9011: B6, Spicebush
9012: C2, American Elder, Elderberry
9013: K12, Japanese Mahonia
9014: E3, Contorted European Filbert;
Harry Lauder's Walking Stick
9015: F7, Spicebush
9018: J10, Southern Gentleman Winterberry Holly
9024: D9, Hybrid Witchhazel
9025: D9, Hybrid Witchhazel
9026: D9, Hybrid Witchhazel
9027: B11, Chinese Redbud
9028: B11, Chinese Redbud
9030: D2, Natchez Crapemyrtle
9039: G10, Amethyst Falls American Wisteria
9040: H15, Globe (Dwarf) Colorado Blue Spruce
9042: H15, Globe (Dwarf) Colorado Blue Spruce
9043: H15, Globe (Dwarf) Colorado Blue Spruce
9044: L14, Hybrid Witchhazel
9045: F8, Orixa
9046: F8, Orixa
9047: H8, Cherry Prinsepia
9049: F14, Torulosa Hinoki Falsecypress
9050: G15, Weeping Tanyosho Pine
9052: C2, Nova American Elderberry
9055: J10, Chickemmoo Winterberry Holly
9056: J17, Indiancurrant Coralberry, Buckbrush
9057: I15, Indiancurrant Coralberry, Buckbrush
9061: G14, English Yew; Irish Yew
9062: G15, English Yew; Irish Yew
9064: F13, Indiancurrant Coralberry, Buckbrush
9065: E14, Indiancurrant Coralberry, Buckbrush
9066: K12, Chicago Hardy Fig
9067: K12, Celeste Fig
9068: K12, Marseilles Fig
9069: K12, English Brown Turkey Fig
9071: D2, Natchez Crapemyrtle
9072: D2, Natchez Crapemyrtle
9073: D2, Natchez Crapemyrtle
9074: J10, Afterglow Winterberry Holly
9076: J10, Afterglow Winterberry Holly
9077: A6, Spicebush
9078: A6, Spicebush
9081: H10, American Wisteria
9082: H10, American Wisteria
9086: B7, Indiancurrant Coralberry, Buckbrush
9087: A6, Indiancurrant Coralberry, Buckbrush
9088: B6, Indiancurrant Coralberry, Buckbrush
9089: B4, Indiancurrant Coralberry, Buckbrush
9090: H10, Amethyst Chinese Wisteria
9094: G9, American strawberry-bush
9096: D9, Big Leaf Witchhazel
9100: J9, Jim Dandy Winterberry Holly
9103: I8, Shrub Pagodatree
9105: F5, Cave Hill Dwarf Baldcypress
9106: F3, Snow Velvet Mockorange
9111: K12, Schipkaensis Cherrylaurel
9115: K12, Schipkaensis Cherrylaurel
9121: I14, Oriental Spicebush
9122: L12, Arnold Promise Witchhazel
9123: L12, Jelena Witchhazel
9124: L14, Chinese Chastetree
9127: F10, Tardiva Panicled Hydrangea
9128: F10, Tardiva Panicled Hydrangea
9129: F10, Tardiva Panicled Hydrangea
9130: G14, Globe (Dwarf) Colorado Blue Spruce
9131: A9, Purpleleaf Sand Cherry
9133: F7, American Bladdernut
9134: H9, American Snowbell
9135: K12, Summer Wine® Ninebark
9136: K12, Summer Wine® Ninebark
9137: L12, Black Jetbead, Jetberry-bush
9138: D1, Decker Prague Viburnum
9139: C8, Oak Leaf Hydrangea
9140: J14, Red Beauty® Holly
9141: J14, Red Beauty® Holly
9142: J14, Red Beauty® Holly
9143: J14, Red Beauty® Holly
9144: J14, Red Beauty® Holly
9145: G14, Russian-cypress
9146: F2, Palibin Meyer Lilac
9147: F2, Palibin Meyer Lilac
9148: F2, Palibin Meyer Lilac
9149: G9, Eastern Wahoo
9150: G5, Chilean Pencil Willow
9151: G14, Mugo Pine,
Swiss Mountain Pine
9152: F5, Blue-stem Willow,
Dewey-stem Willow
9153: H9, American Snowbell
9154: G5, Licorice Whip Hybrid Willow
9158: E8, Eastern Wahoo

Boone County Arboretum

Sponsored By:

COOPERATIVE EXTENSION SERVICE
UK UNIVERSITY OF KENTUCKY College of Agriculture
BOONE COUNTY KENTUCKY
Friends of Boone County Arboretum

The Boone County Arboretum is a Level IV Accredited Arboretum, meeting the highest level in the ArbNet Arboretum Accreditation Program. As a public garden, its mission is to "create a living museum that enriches the quality of live by providing a place for the appreciation and study of plants and the preservation of the natural environment."

~ Dedicated May 2, 1999 ~

Arboretum Staff:

Kristopher Stone, Director
Joshua Selm, Curator
Lacey Laudick, Volunteer Coordinator

Special Thanks to the Following:

Richard Ammon
For his leadership, vision and dedication as a true steward of the environment, and his work creating the initial design of the Arboretum.

And Countless Nursery Partners
Boone County Arboretum has been the recipient of many plant donations from local nurseries throughout Greater Cincinnati.

Contact Us:

(859) 384-4999
arboretum@boonecountyky.org
www.bcarboretum.org
facebook.com/bcarboretum

Website — Plant Search — Interactive Map — Facebook

Front and back covers designed by Josh Selm, Boone County Arboretum. Map cartography by Jack Phillips, Boone County Planning Commission, GIS Services Division.

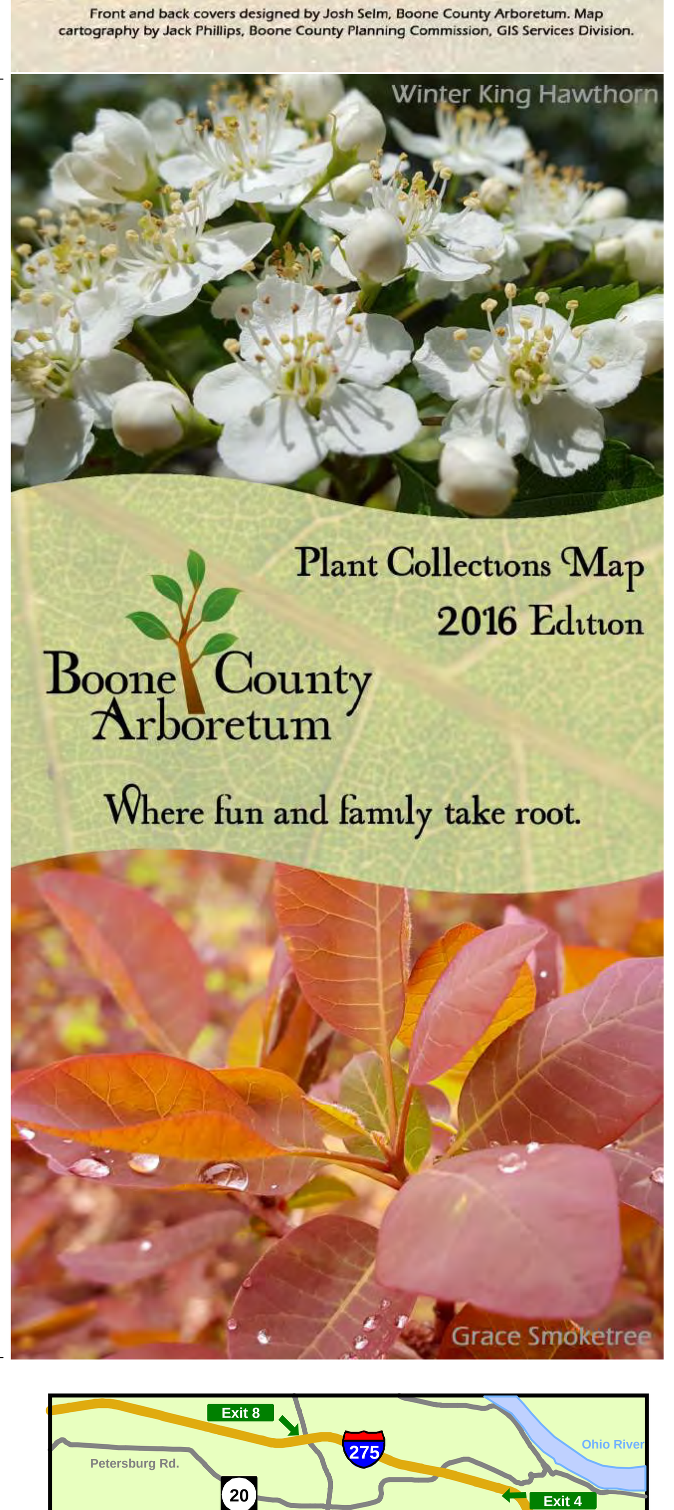

Boone County Arboretum
9190 Camp Ernst Road • Union, KY 41091

Map and Cartographic Design Produced by
Boone County Planning Commission GIS Services Division

2950 Washington Street, PO Box 958 • Burlington, KY 41005 • (859) 334.2196

Alder
Alnus cordata, Italian Alder
7700: F7, 7710: F7, 7720: F7
Alnus glutinosa, European Alder (Black Alder)
1057: M16, 1058: M16, 1076: B12, 1077: A12, 1091: E5, 1092: E5, 1093: E5
Alnus glutinosa 'Imperialis', Cut-leaf European (Black)Alder
1014: A11, 8481: A11
Alnus serrulata, Hazel Alder; Tag Alder
8531: A11

Allspice
Calycanthus floridus, Carolina Allspice, Common Sweetshrub
Bed 201: G10

Apricot
Prunus mume 'Pendula', Weeping Japanese Apricot
1399: H11

Aralia
Aralia cordata, Udo Aralia
Bed 6: I14
Aralia spinosa, Devils-walkingstick, Hercules-club
1108: K15, 1511: K15

Arborvitae
Thuja occidentalis, Eastern Arborvitae
1059: H14, 1061: H14, 1062: H14, 1063: H14, 1064: H14, 1149: J14, 1241: J14, 5521: H14, 5522: H14, 5523: H14, 5524: H14, 5525: H14
Thuja occidentalis 'George Peabody', George Peabody Eastern (American) Arborvitae 5710: J14, 5720: J14, 5730: J14
Thuja occidentalis 'Hetz Midget', Hetz Midget Eastern Arborvitae
Bed 184: K14
Thuja occidentalis 'Nigra', Dark Eastern (American) Arborvitae
5610: I14, 5620: I14, 5670: I14
Thuja occidentalis 'Pendula', Weeping Eastern (American) Arborvitae
5640: I14, 5650: I14, 5660: I14
Thuja occidentalis 'Sherwood Frost', Sherwood Frost Eastern Arborvitae
1075: D15
Thuja occidentalis 'Techny', Techny Eastern (American) Arborvitae
Bed 13: G15
Thuja occidentalis 'Woodwardii', Woodwardii (Woodward Globosa) Arborvitae
Bed 11: H15
Thuja plicata 'Grovpli', Spring Grove® Western Arborvitae
1274: G14, 5600: I13, 5680: I14, 5690: I14, 5700: J14, 5770: J13
Thuja x 'Green Giant', Green Giant Arborvitae
1438: I12, 5422: G14, 5432: G14, 5476: G14

Ash
Fraxinus americana, White Ash
10: N19, 30: M18, 1239: F7, 1477: J14, 1479: J14, 1484: J14, 1491: J14, 1494: J14, 1495: J14, 1981: I8, 1982: I8, 1983: J8, 2534: B6, 3262: F7, 4180: C11, 7690: F7, 8606: A6, 8631: A7, 8641: A5, 8654: K18, 8655: K18, 8662: K19, 8666: J18, 8667: K18, 8668: J18, 8669: J18, 8670: J18, 8671: J18, 8672: K18
Fraxinus americana 'Autumn Purple', Autumn Purple White Ash
1780: H5, 1790: G5, 3180: G5, 3190: G6
Fraxinus americana 'Biltmoreana', Biltmore Ash
1492: J14
Fraxinus americana 'Rosehill', Rosehill White Ash
830: B8, 860: B7, 890: B8, 940: B8, 1870: H7, 1900: H7, 1940: I7, 1960: I8, 1980: I8
Fraxinus excelsior 'Golden Desert', Golden Desert European Ash
7540: H8, 7570: G8, 7580: G8
Fraxinus mandshurica 'Mancana', Mancana Manchurian Ash
1532: A9, 1533: A8, 1535: B9, 1536: D9, 1537: D8, 1539: E9, 1541: F10, 1562: I8, 1564: H8, 1565: G8
Fraxinus pennsylvanica, Green Ash
1984: J9
Fraxinus pennsylvanica 'Cimmaron', Cimmaron Green Ash
1800: G6, 1810: G6, 1820: G6, 3200: G6
Fraxinus pennsylvanica 'Marshall's Seedless', Marshall's Seedless Green Ash
3210: F6, 3220: F6, 3230: F6, 3240: F6, 5830: H13, 5850: I13, 6350: L13, 6380: L13
Fraxinus pennsylvanica 'Patmore', Patmore Green Ash
1840: G8, 1860: H8, 1890: H8, 1910: H7, 1920: H7, 1970: I8
Fraxinus quadrangulata, Blue Ash
8686: J19

Azalea
Rhododendron x 'Boudoir', Boudoir Azalea
Bed 35: A8
Rhododendron x 'Buccaneer', Buccaneer Azalea
Bed 31: A8
Rhododendron x 'Cascade', Cascade Azalea
Bed 37: A8
Rhododendron x 'Delaware Valley White', Delaware Valley White Azalea
Bed 35: A8
Rhododendron x 'Girard Crimson', Girard Crimson Azalea
Bed 31: A8
Rhododendron x 'Girard Fuchsia', Girard Fuchsia Azalea
Bed 34: A8
Rhododendron x 'Golden Lights', Golden Lights Azalea
Bed 29: B9
Rhododendron x 'Herbert', Herbert Azalea
Bed 36: A8
Rhododendron x 'Karen', Karen Azalea
Bed 39: B8
Rhododendron x 'Mandarin Lights', Mandarin Lights Azalea
Bed 29: B9
Rhododendron x 'Orchid Lights', Orchid Lights Azalea
Bed 28: B9
Rhododendron x 'Tutti Frutti', Tutti Frutti Azalea
Bed 27: A9
Rhododendron x 'White Lights', White Lights Azalea
Bed 27: A9
Rhododendron yedoense, Korean Azalea
Bed 30: A8
Rhododendron yedoense var. *poukhanense*, Poukhanense Korean Azalea
Bed 32: A8

Baldcypress
Taxodium distichum, Baldcypress
1568: G5, 1569: G5, 3070: F5, 3080: F5, 3140: G5, 3160: G5, 3170: G5
Taxodium distichum 'Cave Hill', Cave Hill Dwarf Baldcypress
9105: F5
Taxodium distichum 'Mickelson', Shawnee Brave™ Baldcypress
1131: H14
Taxodium distichum 'Peve Minaret', Peve Minaret Bald Cypress
8575: F4

Barberry
Berberis thunbergii 'Aurea', Aurea Japanese Barberry
Bed 77: G10
Berberis thunbergii 'Gold Nugget', Golden Nugget Japanese Barberry
Bed 77: G10
Berberis thunbergii var. *atropurpurea*, Purple-leaf Japanese Barberry
Bed 76: G9
Berberis thunbergii var. *atropurpurea* 'Crimson Pygmy', Crimson Pygmy Japanese Barberry
Bed 76: G9
Berberis thunbergii var. *atropurpurea* 'Rose Glow', Rose Glow Japanese Barberry
Bed 76: G9, Bed 204: L12
Berberis thunbergii var. *atropurpurea* 'Royal Burgundy', Royal Burgundy Japanese Barberry
Bed 76: G9, Bed 214: M16
Berberis x mentorensis, Mentor Barberry
Bed 73: F10

Bayberry
Myrica pensylvanica, Northern Bayberry
Bed 111: F4, Bed 184: K14
Morella pensylvanica 'Bobzam', Bobbee™ Northern Bayberry
Bed 102: F4

Beautyberry
Callicarpa dichotoma, Purple Beautyberry
Bed 78: H10, Bed 212: H5
Callicarpa dichotoma 'Duet', Variegated White Beautyberry
Bed 212: H5
Callicarpa dichotoma 'Issai', Issai Purple Beautyberry
Bed 212: H5
Callicarpa japonica 'Leucocarpa', White Fruited Japanese Beautyberry
Bed 212: H5

Beech
Fagus crenata, Japanese Beech
8726: C8, 8727: C8
Fagus grandifolia, American Beech
1326: E9, 3901: E10, 8560: E8, 8561: E8
Fagus sylvatica, European Beech
1130: C8,
Fagus sylvatica 'Asplenifoila', Asplenifolia European Beech
7430: G10
Fagus sylvatica 'Dawyck Purple', Dawyck Purple European Beech
7400: F9
Fagus sylvatica f. *cristata*, Curly-leaved European Beech
1542: G9
Fagus sylvatica 'Pendula', Weeping European Beech
2350: G9, 3810: G10, 3840: F10
Fagus sylvatica 'Purple Fountain', Purple Fountain European Beech
2290: H9
Fagus sylvatica 'Purpurea Pendula', Purple Weeping European Beech
7410: F9
Fagus sylvatica 'Purpurea Tricolor', Purple Tricolor Beech
1031: G9
Fagus sylvatica 'Sparthiana', Spaeth European Beech
1617: F9

Birch
Betula alleghaniensis, Yellow Birch
1152: A8, 1153: A8, 1154: A7, 1155: G8, 1156: G8, 1157: G8
Betula ermanii, Russian Rock Birch, Erman's Birch
1608: A8, 1613: B8, 1614: B8
Betula lenta, Sweet Birch, Cherry Birch, Black Birch
1278: A8, 8591: A8, 8592: A8, 8593: B8, 8596: G8
Betula nigra, River Birch, Red Birch
2120: J10, 2130: I10, 3640: I10, 3650: I10, 3660: I10
Betula nigra,'BNMTF', Dura Heat® River Birch
1763: I10
Betula nigra 'Cully', Heritage® ('Cully') River Birch
3590: I10, 3620: J10, 3630: I10
Betula nigra 'Little King', Fox Valley ('Little King') River Birch
2115: I10, 3625: J10, 3635: I10
Betula nigra 'Shiloh Splash', Shiloh Splash® Dwarf River Birch
1557: J10, 1558: I10, 1559: I9
Betula nigra 'Summer Cascade', Summer Cascade Weeping River Birch
1432: K14, 8573: J10
Betula nigra 'Whit XXV', City Slicker® River Birch
1291: I10, 1292: I9, 1293: I9
Betula occidentalis, Water Birch
1607: A8, 1611: B8, 1612: B8
Betula papyrifera 'Oenci', Renaissance Oasis® Paper Birch
1144: I9, 1145: I9, 1146: I8
Betula papyrifera 'Renaissance Reflection', Renaissance Reflection Paper Birch
7620: G8
Betula papyrifera 'Varen', Prairie Dream® Paper Birch
1624: G8, 1625: F8, 1626: F8
Betula pendula subsp. *mandshurica* 'Fargo', Dakota Pinnacle® Asian White Birch
1609: B8
Betula populifolia 'Whitespire', Whitespire Gray Birch
3440: H8, 3450: H8, 3460: H8, 3470: H8, 3480: H8
Betula pubescens var. *litwinowii*, Caucasian Down Birch
1414: G8
Betula raddeana, Caucasian / Raddes Birch
1621: G9, 1622: G8, 1623: G8
Betula uber, Virginia Roundleaf Birch
1382: A8
Betula x 'Avalzam', Avalanche Birch, Avalzam Birch
8569: H9, 8570: I9
Betula x 'Penci-2', Royal Frost™ Birch
1182: H8, 1183: H8, 1184: H8

Blackgum
Nyssa sylvatica, Blackgum, Sourgum,
177: K17, 178: J17, 179: J17, 1055: M16, 7000: K17, 7010: J16
Nyssa sylvatica 'Autumn Cascade', Autumn Cascade Blackgum
1269: J16
Nyssa sylvatica 'Penwood Weeper', Penwood Weeper Blackgum
1508: J16
Nyssa sylvatica 'Zydeco Twist', Zydeco Twist Contorted Blackgum
1267: K17

Bladdernut
Staphylea trifolia, American Bladdernut
Bed 220: E7, 9133: F7

Bluebeard (Blue-spirea)
Caryopteris x clandonensis 'Blue Mist', Blue Mist Bluebeard
Bed 112: E3

Boxwood
Buxus sempervirens 'Newport Blue', Newport Blue Boxwood
Bed 205: H10
Buxus sempervirens 'Vardar Valley', Vardar Valley Common Boxwood
Bed 75: F9
Buxus sinica var. *insularis* 'Wintergreen', Wintergreen Korean Boxwood
Bed 75: F9, Bed 184: K14
Buxus x 'Green Gem', Green Gem Boxwood
Bed 75: F9, Bed 184: K14, Bed 214: M16
Buxus x 'Green Mountain', Green Mountain Boxwood
Bed 74: F9, Bed 184: K14
Buxus x 'Green Velvet', Green Velvet Boxwood
Bed 74: F9
Buxus x var. *insularis* 'Winter Gem', Winter Gem Boxwood
Bed 74: F9

Buckeye / Horsechestnut
Aesculus flava, Yellow Buckeye
1251: G8, 1335: F8
Aesculus glabra, Ohio Buckeye (Fetid Buckeye)
1083: G8, 1084: F8, 1085: F8
Aesculus parviflora, Bottlebrush Buckeye
Bed 26: C13, Bed 85: I10
Aesculus pavia, Red Buckeye, Scarlet Buckeye
1600: G5, 2540: C4, 3380: G8
Aesculus turbinata, Japanese Horsechestnut
7380: D8
Aesculus x arnoldiana 'Autumn Splendor', Autumn Splendor Arnold's Buckeye
8762: E10, 8763: E9, 8764: E9
Aesculus x carnea, Red Horsechestnut
3330: F8
Aesculus x carnea 'Briotii', Ruby Red Horsechestnut
3350: G8, 3370: G8
Aesculus x carnea 'Fort McNair', Fort McNair Red Horsechestnut
8572: E8

Buckthorn
Frangula alnus 'Asplenifolia', Glossy Buckthorn, Fernleaf Buckthorn,
2850: D1
Frangula caroliniana, Carolina Buckthorn
1581: D1, 1582: D2, 1583: D2

Bush-honeysuckle
Diervilla lonicera, Dwarf (Northern) Bush-honeysuckle
Bed 56: D9

Butterfly Bush
Buddleja davidii, Butterfly Bush
Bed 92: G5
Buddleja davidii 'Black Knight', Black Knight Butterfly Bush
Bed 92: G5
Buddleja davidii 'Nanho Blue', Nanho Blue Butterfly Bush
Bed 94: G5
Buddleja davidii 'Pink Charming', Pink Charming Butterfly Bush
Bed 94: G5
Buddleja davidii 'Pink Delight', Pink Delight Butterfly Bush
Bed 98: G5
Buddleja davidii 'Royal Red', Royal Red Butterfly Bush
Bed 90: G5
Buddleja davidii var. *nanhoensis* 'Mongo', Petite Indigo™ Butterfly Bush
Bed 98: G5
Buddleja davidii 'White Profusion', White Profusion Butterfly Bush
Bed 96: G5

Buttonbush
Adina rubella, Chinese Buttonbush
Bed 212: H5
Cephalanthus occidentalis, Buttonbush, Button-willow, Honey Bells
Bed 184: K14

California-lilac
Ceanothus x pallidus 'Minmari', Marie Bleu™ California-lilac
Bed 42: B8

Castor-aralia
Kalopanax septemlobus, Castor-aralia
8537: L15

Catalpa
Catalpa bignonioides 'Aurea', Golden Southern Catalpa
3345: F8
Catalpa speciosa, Northern Catalpa
1122: F8
Catalpa x erubescens, Hybrid Catalpa
3335: F8

Cedar
Cedrus atlantica 'Glauca', Blue Atlas Cedar
1514: G14
Cedrus deodara 'Eisregen', Eisregen Himalayan Blue Cedar
1519: F15
Cedrus deodara 'Karl Fuchs', Karl Fuchs Himalayan Cedar
1545: G10, 1546: H10, 1547: H10
Cedrus libani subsp. *stenocoma*, Hardy Cedar of Lebanon
5390: G15, 5440: G15, 8745: H14

Chastetree
Vitex agnus-castus, Chastetree
Bed 190: A9
Vitex agnus-castus 'Shoal Creek', Shoal Creek Chastetree
Bed 184: K14
Vitex negundo var. *incisa*Chinese Chastetree
9124: L14

Cherry
Prunus cerasus 'North Star', North Star Cherry
1367: K14
Prunus incisa 'CarltonLT (std)', Little Twist® Fuji Flowering Cherry
1394: G10, 1395: G10, 1396: G10, 1397: G10, 1398: G10
Prunus sargentii, Sargent Cherry
1549: I11, 5220: H11
Prunus serotina Black Cherry
443: D15, 445: C15, 1147: D3, 1493: J14, 1636: D4, 1637: D4, 1644: C6, 1648: C6, 5272: F13, 8607: A6, 8624: B7
Prunus serrulata 'Kwanzan', Kwanzan Flowering Cherry
1676: H11, 1789: G2
Prunus serrulata 'Snowgoose', Snowgoose Oriental Flowering Cherry
5200: H11, 5250: I11, 5270: I11
Prunus subhirtella 'Autumnalis', Autumn Flowering Higan Cherry
3820: F10, 3830: F10, 5080: F10
Prunus subhirtella 'Pendula Plena Rosea', Double Pink Weeping Higan Cherry
3720: H10, 3730: H10, 3740: H10
Prunus virginiana 'Schubert', Schubert Choke Cherry
7730: F7
Prunus x 'Okame', Okame Cherry
5140: G11, 5160: G10, 5170: H11
Prunus x 'Snow Fountain', Snow Fountains Cherry
3800: G10
Prunus x subhirtella 'Hally Jolivette', Hally Jolivette Cherry
4970: E10, 4980: E10, 4990: E10
Prunus x yedoensis, Yoshino Cherry
1752: G11, 1753: G11, 1754: H11
Prunus x yedoensis 'Akebono', Akebono Yoshino Cherry
1755: H11, 1756: H11, 1757: H11

Cherry, Sand
Prunus x cistena, Purpleleaf Sand Cherry
Bed 139: G10,9131: A9

Cherrylaurel
Prunus laurocerasus 'Otto Luyken', Otto Luyken Cherrylaurel
Bed 205: H10
Prunus laurocerasus 'Schipkaensis', Schipkaensis Cherrylaurel
9111: K12, 9115: K12

Chestnut
Castanea dentata var. *Haun*, American Chestnut
1662: F5, 1664: D5, 1666: D5, 1672: D6
Castanea dentata x mollissima, Hybrid Chestnut
1655: B6, 1657: B6, 1658: C6, 1659: C6, 1661: C6, 1668: D6, 1669: D6
Castanea mollissima var. *Wilkinson*, Chinese Chestnut
1663: D5, 1665: D5, 1671: D6, 1673: C5

Chinafir
Cunninghamia lanceolata, Chinafir
8646: H15

Chinese Date
Ziziphus jujuba 'Lang', Lang Chinese Date
8516: D2

Chinese Parasol Tree
Firmiana simplex, Chinese Parasol Tree
8773: F8

Chokeberry
Aronia arbutifolia 'Brilliantissima', Brilliant Red Chokeberry
Bed 97: G5
Aronia melanocarpa, Black Chokeberry
Bed 95: G5
Aronia melanocarpa 'Viking', Viking Black Chokeberry
Bed 184: K14

Cinquefoil
Dasiphora fruticosa 'Abbotswood', Abbotswood Bush Cinquefoil
Bed 57: D8
Dasiphora fruticosa 'Fargo', Dakota Sunspot® Bush Cinquefoil
Bed 57: D8

Clematis
Clematis terniflora, Sweet Autumn Clematis
Bed 184: K14

Clethra
Clethra alnifolia, Summersweet Clethra, Sweet Pepperbush
Bed 86: G6
Clethra alnifolia 'Pink Spires', Pink Spires Summersweet Clethra
Bed 87: G6
Clethra alnifolia 'Rosea', Pink (Rosea) Summersweet Clethra
Bed 86: G6
Clethra alnifolia 'Ruby Spice', Ruby Spice Clethra
Bed 184: K14

Climbing-hydrangea
Decumaria barbara 'Barbara Ann', Barbara Ann Climbing-hydrangea, Woodvamp
Bed 184: K14

Coffeetree
Gymnocladus dioicus, Kentucky Coffeetree
1830: G8, 3340: F8, 3360: G8
Gymnocladus dioicus 'Espresso-JFS', Espresso™ Kentucky Coffeetree
1566: G8

Coralberry
Symphoricarpos orbiculatus, Indiancurrant Coralberry, Buckbrush
9056: J17, 9057: I15, 9064: F13, 9065: E14, 9086: B7, 9087: A6, 9088: B6, 9089: B4

Cork-tree
Phellodendron amurense, Amur Cork-tree
1115: F8

Corkwood
Leitneria floridana, Corkwood
Bed 238: G5

Cotoneaster
Cotoneaster x 'Hessei', Hessei Creeping Dwarf Cotoneaster
Bed 199: I11

Crabapple
Malus coronaria, Sweet Crabapple
1456: G10
Malus floribunda, Japanese Flowering Crabapple
4410: D12
Malus sargentii, Sargent Crabapple
3930: E10, 6294: L13
Malus sargentii 'Candymint', Candymint Sargent Crabapple
4190: D11
Malus sargentii 'Select A', Firebird® Crabapple
1803: G2
Malus sargentii 'Tina', Tina Sargent Crabapple
4380: D12, 4400: D12
Malus sp., Crabapple
240: I14, 4100: C9, 4260: D11, 4460: C13, 4550: C13, 4960: E10, 7450: K10, 8546: D10
Malus sp. 'Cardinal', Cardinal Crabapple
1748: F10, 1749: F10, 1751: F10
Malus sp. 'Jarmin', Marilee® Crabapple
1745: E10, 1746: E10, 1747: E10

Crabapple - continued
Malus tschonoskii, Tschonoski Crabapple
1437: E10
Malus x 'Cascole', White Cascade® Crabapple
4430: D12, 4440: C12, 4450: C12
Malus x 'Coralcole', Coralburst® Crabapple
3980: E9
Malus x 'Donald Wyman', Donald Wyman Crabapple
5030: F10, 5040: F10, 5050: F10, 5060: F10, 5070: F10
Malus x 'Guinzam', Guinevere® Crabapple
4480: D13
Malus x 'Hargozam', Harvest Gold® Crabapple
7470: I8, 7480: I8, 7490: H6
Malus x 'Hozam', Holiday Gold™ Crabapple
1089: H4
Malus x 'JFS-KW5', Royal Raindrops® Crabapple
8599: E10
Malus x 'Louisa', Louisa Crabapple
6065: K11
Malus x 'Prairifire', Prairifire Crabapple
3970: E9
Malus x 'Red Jade', Red Jade Crabapple
4356: D12
Malus x 'Schmidtcutleaf', Golden Raindrops® Crabapple
7150: D12
Malus x 'Selkirk', Selkirk Crabapple
6060: K11
Malus x 'Snowdrift', Snowdrift Crabapple
6050: K10
Malus x 'Sutyzam', Sugar Tyme® Crabapple
1027: C9
Malus x 'UEB 3358-3', Golden Treat™ Urban™ Columnar Apple
1365: K14
Malus x 'UEB 3449-1', Tasty Red™ Urban™ Columnar Apple
1364: K14
Malus x 'UEB 3727-4', Blushing Delight™ Urban™ Columnar Apple
1366: K14
Malus x 'UEB 3812-2', Tangy Green™ Urban™ Columnar Apple
1363: K14
Malus x 'Weepcanzam', Weeping Candied Apple® Crabapple
4540: D13

Crapemyrtle
Lagerstroemia indica 'Centennial Spirit', Centennial Spirit Crapemyrtle
Bed 195: D2
Lagerstroemia indica x fauriei 'Natchez', Natchez Crapemyrtle
9030: D2, 9071: D2, 9072: D2, 9073: D2

Cryptomeria
Cryptomeria japonica 'Yoshino', Yoshino Japanese Cryptomeria; Japanese Cedar
7050: H15, 7060: H15

Currant
Ribes alpinum, Alpine Currant
Bed 117: F3
Ribes alpinum 'Green Mound', Green Mound Alpine Currant
Bed 117: F3

Cyrilla
Cyrilla racemiflora, Swamp Cyrilla; Titi
Bed 193: G8

Dawn Redwood
Metasequoia glyptostroboides, Dawn Redwood
1139: E3, 2980: E3, 3020: E4, 3030: E4, 8549: E3
Metasequoia glyptostroboides 'Ogon', Ogon Dawn Redwood
8576: E4

Deutzia
Deutzia gracilis 'Nikko', Nikko Slender Deutzia
Bed 59: D8

Dogwood
Cornus alternifolia, Pagoda Dogwood
810: B8, 1024: B9
Cornus alternifolia 'W. Stackman', Golden Shadows® Pagoda Dogwood
1834: B4
Cornus controversa 'June Snow', June Snow Giant Dogwood
1317: B8, 1318: C8, 1325: E8
Cornus elliptica 'Elsbry', Empress of China™ Evergreen Dogwood
1088: H5
Cornus florida, Flowering Dogwood
308: F15, 2490: E8, 2530: E8, 2930: E3, 8605: A5, 8608: A6, 8620: B7
Cornus florida 'Appalachian Spring', Appalachian Spring Flowering Dogwood
1796: G2
Cornus florida 'Cherokee Daybreak', Cherokee Daybreak Flowering Dogwood
2500: E8, 2510: E8, 2520: E8
Cornus florida 'Cherokee Princess', Cherokee Princess Flowering Dogwood
1070: D8
Cornus florida 'Cloud 9', Cloud 9 Flowering Dogwood
2430: E9, 2440: E9
Cornus florida 'Grovflor', Spring Grove™ Flowering Dogwood
1087: H5, 1321: D8
Cornus florida 'Karen's Appalachian Blush', Karen's Appalachian Blush Flowering Dogwood
1836: B4
Cornus florida var. *rubra*, Pink Flowering Dogwood
2450: E9, 2470: E8
Cornus florida var. *rubra* 'Cherokee Chief', Cherokee Chief Flowering Dogwood
1050: C8, 1060: C8, 1120: D8
Cornus florida var. *rubra* 'Cherokee Sunset', Cherokee Sunset Flowering Dogwood
1080: D8, 1095: D8, 1097: D8
Cornus foemina, Swamp Dogwood, Stiff Dogwood
Bed 47: C8
Cornus kousa, Japanese Kousa Dogwood
1844: E8, 8778: C8
Cornus kousa subsp. *chinensis*, Chinese Kousa Dogwood
870: B7, 880: B8, 930: B8, 950: B8, 960: B8
Cornus kousa subsp. *chinensis* 'Milky Way', Milky Way Kousa Dogwood
710: A8, 720: A8, 730: A8
Cornus mas, Corneliancherry Dogwood
2360: F9, 2400: F9, 2420: F9
Cornus mas 'Golden Glory', Golden Glory Corneliancherry Dogwood
4140: A9, 4150: A9, 4160: A9
Cornus mas 'Variegata', Variegated Corneliancherry Dogwood
8524: F9
Cornus racemosa, Gray Dogwood
2533: B6, 2535: B6, 2536: B6
Cornus sericea 'Baileyii', Baileyii Red-twig (Redosier) Dogwood
Bed 146: L14
Cornus sericea 'Farrow', Arctic Fire™ Redtwig Dogwood
Bed 249: J10
Cornus sericea 'Flaviramea', Golden Yellow-twig (Redosier) Dogwood, Lutea
Bed 61: E8, Bed 156: I6
Cornus sericea 'Silver and Gold', Silver and Gold Redosier Dogwood
Bed 64: E9
Cornus x 'KN 30-8', Venus® Dogwood
1393: E8
Cornus x 'Rutban', Aurora® Hybrid Dogwood
990: C8
Cornus x 'Rutcan', Constellation® Hybrid Dogwood
1030: C8
Cornus x 'Rutgan', Stellar Pink® Hybrid Dogwood
910: B8, 920: B8, 970: B8

Douglasfir
Pseudotsuga menziesii, Douglasfir
290: H15, 300: H15, 1272: H15

Elder
Sambucus nigra 'Eva', Black Lace ™ Elderberry
Bed 205: H10
Sambucus canadensis, American Elder, Elderberry
9012: C2
Sambucus canadensis 'Nova', Nova American Elderberry
9052: C2

Elm
Ulmus americana, American Elm (White, Gray, Water, or Swamp Elm)
1167: A5, 1471: J14, 8610: A6, 8642: A6
Ulmus americana 'Valley Forge', Valley Forge American Elm
8683: K15
Ulmus chenmoui, Chenmou Elm,
1355: M16
Ulmus parvifolia, Lacebark (Chinese) Elm
1470: F2, 1480: F3, 1490: F3
Ulmus parvifolia 'Allee', Allee Lacebark (Chinese) Elm
1113: F3
Ulmus propinqua 'JFS-Bieberich', Emerald Sunshine® Elm
1769: H4
Ulmus x 'Patriot', Patriot Elm
7850: E3, 7920: K14, 7930: K14, 7940: K14

Epaulettetree
Pterostyrax corymbosus, Little Epaulettetree
8509: H10, 8510: G9, 8511: G9

Euonymus
Euonymus alatus, Burningbush, Winged Euonymus
Bed 80: G9
Euonymus alatus 'Compactus', Compact Burning Bush, Winged Euonymus
Bed 79: G10
Euonymus americanus, American strawberry-bush, Bursting-heart
9094: G9
Euonymus atropurpureus, Eastern Wahoo
9158: E8, 9149: G9
Euonymus bungeanus, Winterberry Euonymus, Winterberry Spindletree
1864: G10, 1865: G10

Falsecypress
Chamaecyparis lawsoniana 'Yvonne', Yvonne Port Orford-cedar
1458: H14
Chamaecyparis obtusa 'Aurea', Golden Hinoki Falsecypress
5512: H15, 5514: G15, 5518: H15, 5526: H15
Chamaecyparis obtusa 'Filicoides', Fernspray Hinoki Falsecypress
8548: G14
Chamaecyparis obtusa 'Nana Gracilis', Nana Gracilis Hinoki Falsecypress
Bed 18: F15, 9036: F14
Chamaecyparis obtusa 'Torulosa', Torulosa Hinoki Falsecypress
9049: F14
Chamaecyparis pisifera 'Dow Whiting', Soft Serve™ Falsecypress
1717: F14
Chamaecyparis pisifera 'Filifera Aurea Nana', Aurea Nana Threadleaf Falsecypress
4670: D15, 4680: D15, 4700: D15
Chamaecyparis pisifera 'Filifera Sungold', Dwarf Golden Threadleaf Falsecypress
Bed 8: H15
Chamaecyparis pisifera 'Gold Mop', Gold Mop Falsecypress
Bed 165: K12, Bed 181: H15, Bed 204: L12
Chamaecyparis thyoides 'Red Star', Red Star White-cedar
1851: F13
Cupressus nootkatensis 'Jubilee', Jubilee Weeping Nootka Cypress
1012: E15, 1013: E15
Cupressus nootkatensis 'Pendula', Weeping Nootka Cypress
4660: D15, 4690: D15, 4710: D15
Cupressus nootkatensis 'Van den Akker', Van den Akker Weeping Nootka Cypress
1808: G2, 1809: G2, 1811: G2
Taxodium distichum 'Skyward', Lindsey's Skyward™ Bald Cypress
1779: H2, 1784: G1, 1787: G2
Taxodium distichum var. *imbricarium* 'Nutans', Nutans Pond Cypress
1765: J10

False-indigo
Amorpha fruticosa, Desert False-indigo
Bed 219: H5

False-spirea
Sorbaria sorbifolia, Ural False-spirea
Bed 122: F2

Fig
Ficus carica 'Celeste', Celeste Fig
9067: K12
Ficus carica 'Chicago Hardy', Chicago Hardy Fig
9066: K12
Ficus carica 'English Brown Turkey', English Brown Turkey Fig
9069: K12
Ficus carica 'Marseilles', Marseilles Fig
9068: K12

Filbert
Corylus americana, American Filbert
Bed 117: F3
Corylus avellana 'Contorta', Contorted European Filbert; Harry Lauder's Walking Stick
9014: E3, 9048: D12
Corylus avellana 'Fuscorubra', Fuscorubra European (Red) Filbert
1788: G2
Corylus avellana 'Rosita', European Filbert
1045: E4, 1046: E4, 1047: E4
Corylus colurna, Turkish Filbert
1520: F3, 1550: F4
Corylus fargesii, Farges' Hazelnut (Filbert)
1119: F4

Fir
Abies balsamea subsp.*phanerolepis*, Canaan Fir, Bracted Balsam Fir,
5290: F13
Abies concolor, White Fir; Concolor Fir
1011: G14, 1177: G14, 5410: G15
Abies nordmanniana, Nordmann Fir, Caucasian fir
8380: F15, 8400: F14
Abies nordmanniana subsp. *equi-trojani*, Turkish Fir
1513: H15, 1515: G15, 1521: F14
Abies pinsapo 'Aurea', Golden Spanish Fir
1598: G14

Firethorn
Pyracantha x 'Gnozam', Gnome® Firethorn
Bed 205: H10

Five-leaf-aralia
Eleutherococcus sieboldianus 'Variegatus', Variegated Five-leaf-aralia
Bed 4: J14

Floweringquince
Chaenomeles speciosa 'Cameo', Cameo Floweringquince
Bed 53: C8
Chaenomeles speciosa 'Jet Trail', Jet Trial Floweringquince
Bed 53: C8
Chaenomeles speciosa 'Texas Scarlet', Texas Scarlet Floweringquince
Bed 53: C8
Chaenomeles speciosa 'Toyo-Nishiki', Toyo-Nishiki Floweringquince
Bed 55: C8
Pseudocydonia sinensis, Chinese-quince
1744: B9

Fontanesia
Fontanesia phillireaoides subst. *fortunei*, Fortune Fontanesia
Bed 141: I11

Forsythia
Forsythia suspensa, Weeping Forsythia
Bed 140: H10
Forsythia viridissima 'Gold Tide', Gold Tide Greenstem Forsythia
Bed 58: D8
Forsythia viridissima var. *koreana* 'Kumson', Kumson Greenstem Forsythia
Bed 59: D8
Forsythia x intermedia 'Lynwood Gold', Lynwood Gold Forsythia
Bed 147: M15, Bed 148: M16
Forsythia x intermedia 'Spring Glory', Spring Glory Forsythia
Bed 157: H3
Forsythia x intermedia 'Tremonia', Tremonia Forsythia
Bed 99: G4
Forsythia x 'Meadowlark', Meadowlark Forsythia
Bed 153: K11, Bed 154: K10, Bed 156: I6

Fringetree
Chionanthus retusus 'China Snow', China Snow Fringetree
1178: J14
Chionanthus virginicus, White Fringetree, Old-man's-beard
2300: H10, 2330: G9

Ginkgo
Ginkgo biloba, Ginkgo
1300: B2
Ginkgo biloba 'Autumn Gold', Autumn Gold Ginkgo, Maidenhair Tree
1290: B2, 1310: B2, 7190: K12
Ginkgo biloba 'Brooks Road', Brooks Road Ginkgo
1342: C2, 1343: C3
Ginkgo biloba 'Chi Chi', Chi Chi Dwarf Ginkgo
1714: K12
Ginkgo biloba 'PNI 2720', Princeton Sentry® Ginkgo, Maidenhair tree
1121: C2
Ginkgo biloba 'Saratoga', Saratoga Ginkgo, Maidenhair Tree
1320: C2, 2650: C2, 2660: C2
Ginkgo biloba 'Summer Rainbow', Summer Rainbow Ginkgo
1344: C3
Ginkgo biloba 'Thelma', Thelma Ginkgo, Maidenhair Tree
1111: C2

Golden-larch
Pseudolarix amabilis, Golden-larch
8503: E4, 8505: E3

Goldenraintree
Koelreuteria paniculata 'Gocanzam', Golden Candle™ Golden Rain Tree
1764: I11, 1798: G2, 1799: G2, 1801: G2

Grass
Arundinaria gigantea, Giant Cane, River Cane, Canebrake
Bed 178: J16, Bed 217: C7
Arundo donax, Giant Reed; Spanish Cane
Bed 207: E10, Bed 208: D14
Calamagrostis x acutifolia 'Karl Foerster', Karl Foerster Feather Reed Grass
Bed 172: M15
Chasmanthium latifolium, Northern Sea Oats, River-Oats, Wood-Oats
Bed 172: M15
Fargesia murielae, Umbrella Bamboo
Bed 188: F13
Miscanthus floridulus, Giant Miscanthus; Giant Chinese Silver Grass
Bed 172: M15
Miscanthus sinensis 'Adagio', Adiago Maiden Grass
Bed 172: M15
Miscanthus sinensis 'Cabaret', Cabaret Maiden Grass
Bed 172: M15
Miscanthus sinensis 'Graziella', Graziella Maiden Grass
Bed 172: M15
Miscanthus sinensis 'Little Kitten', Little Kitten Maiden Grass
Bed 239: M17, Bed 242: E10, Bed 243: D13, Bed 245: I7, Bed 246: H5
Miscanthus sinensis 'Sarabande', Sarabande Maiden Grass
Bed 172: M15
Miscanthus sinensis 'Strictus', Porcupine Grass
Bed 172: M15, Bed 204: L12
Molinia caerulea, Purple Moor Grass
Bed 172: M15
Panicum virgatum 'Dallas Blues', Dallas Blues Switchgrass
Bed 204: L12, Bed 208: D14, Bed 212: H5, Bed 240: L14, Bed 241: I13
Panicum virgatum 'Heavy Metal', Heavy Metal Switchgrass
Bed 165: K12, Bed 172: M15
Panicum virgatum 'Rotstrahlbusch', Red Switchgrass
Bed 184: K14
Panicum virgatum 'Shenandoah', Shenandoah Red Switchgrass
Bed 172: M15
Phyllostachys atrovaginata, Incense Bamboo
Bed 192: J11
Phyllostachys aureosulcata, Yellow Groove Bamboo
Bed 174: N20, Bed 175: N20
Phyllostachys aureosulcata f. *aureocaulis*, Golden Crookstem Bamboo
Bed 223: L18
Phyllostachys aureosulcata f. *spectabilis*, Green Groove Bamboo
Bed 224: L19
Phyllostachys nuda, Naked Sheath Bamboo, Stone Bamboo
Bed 173: N19
Phyllostachys rubromarginata, Red Margin Bamboo
Bed 187: K15
Phyllostachys vivax, Giant Timber Bamboo
Bed 179: J15
Pleioblastus distichus, Dwarf Fern Leaf Bamboo
Bed 192: J11
Pleioblastus viridistriatus, Dwarf Greenstripe Bamboo
Bed 3: I14
Saccharum ravennae, Ravenna Grass, Plume grass
Bed 165: K12
Sasaella masamuneana 'albostriata', 'Albostriata' Sasaella Bamboo
Bed 188: F13
Sporobolus wrightii, Big Sacaton
Bed 172: M15

Hackberry
Celtis laevigata 'All Seasons', All Seasons Sugarberry, Hackberry
1509: K15
Celtis occidentalis, Common Hackberry
1473: J14, 1481: J14, 5273: F13
Celtis tenuifolia, Dwarf Hackberry
1593: K17, 1594: K16, 1595: J16
Celtis tournefortii, Oriental hackberry
1359: J15

Hardy Rubber Tree
Eucommia ulmoides, Hardy Rubber Tree
2108: J10, 2112: J10, 2145: I11, 8544: J9

Hawthorn
Crataegus crus-galli 'Cruzam', Crusader® Cockspur Hawthorn
1428: L14
Crataegus viridis 'Winter King', Winter King Hawthorn
1043: F4, 1390: C2, 1560: F4, 2690: C2, 2700: C2, 4370: D12, 5240: H11, 6130: K12, 7840: F4
Crataegus x lavallei 'Carrierei', Carrierei Hybrid Cockspur Hawthorn
1837: B4

Hemlock
Tsuga canadensis, Canadian Hemlock
380: E15, 390: E15, 400: E15
Tsuga canadensis 'Albospica', White Tipped Canadian Hemlock
8746: E15
Tsuga canadensis 'Sargentii', Sargent Canadian Hemlock
370: E15, 4720: E15

Hickory
Carya cordiformis, Bitternut Hickory
606: C13, 1165: C7, 1642: C6, 8617: A6, 8618: B7
Carya laciniosa, Shellbark Hickory
1387: C9, 1388: C9, 1389: C9
Carya ovata, Shagbark Hickory
273: I14, 1168: B5, 1647: B6, 2175: I10, 2328: G9, 2550: C4, 8603: A5, 8609: A6, 8619: B7, 8622: B7

Holly
Ilex crenata 'Green Glory', Green Glory Japanese Holly, Box-leaved Holly
Bed 5: I14
Ilex decidua, Possumhaw Deciduous Holly
1866: L14
Ilex decidua 'Finch's Golden', Finch's Golden Deciduous Holly
Bed 205: H10
Ilex decidua 'Warren's Red', Warren's Red Deciduous Holly
2030: I9, 3550: I9, 3570: I9, 3580: I10
Ilex glabra 'Nigra', Inkberry Holly
Bed 3: I14, Bed 184: K14
Ilex opaca, American Holly
5674: J14, 5675: J14
Ilex opaca 'Canary', Canary American Holly
5672: J14
Ilex opaca 'Cave Hill #1', Cave Hill #1 American Holly
5673: J14
Ilex opaca 'Judy Evans', Judy Evans American Holly
5671: J14
Ilex opaca 'Old Heavyberry', Old Heavyberry American Holly
5676: J14
Ilex sp., Holly species
1444: K14
Ilex verticillata 'Afterglow', Afterglow Winterberry Holly
9074: J10, 9076: J10
Ilex verticillata 'Chickemmoo', Chickemmoo Winterberry Holly
9055: J10
Ilex verticillata 'Jim Dandy', Jim Dandy Winterberry Holly
Bed 184: K14, 9100: J9
Ilex verticillata 'Oosterwijk', Oosterwijk Winterberry Holly
Bed 230: J9
Ilex verticillata 'Red Sprite', Red Sprite Winterberry Holly
Bed 184: K14
Ilex verticillata 'Shaver', Shaver Winterberry Holly
Bed 231: J10
Ilex verticillata 'Southern , Southern Gentleman Winterberry Holly;
Bed 184: K14, 9018: J10
Ilex verticillata 'Spriber', Berry Nice ('Spriber') Winterberry Holly
Bed 184: K14

Holly - continued
Ilex verticillata 'Winter Gold', Winter Gold Winterberry Holly
Bed 184: K14, Bed 232: I10
Ilex verticillata 'Winter Gold', Winter Gold Winterberry Holly
Bed 184: K14, Bed 232: I10
Ilex verticillata 'Winter Red', Winter Red Winterberry Holly;
Bed 185: J10
Ilex x attenuata 'Foster #2', Foster #2 Holly
271: I14, 272: I14, 5627: I14
Ilex x meserveae 'Blue Prince', Blue Prince® Meserve Holly
Bed 2: I14
Ilex x meserveae 'Blue Princess', Blue Princess®
Bed 2: I14
Ilex x meserveae 'Hachfee', Castle Spire® Blue Holly
Bed 247: J14, Bed 248: J14
Ilex x meserveae 'Honey Maid', Honey Maid Blue Holly
Bed 226: I14
Ilex x meserveae 'Mesdob', China Boy® Meserve Holly
Bed 3: I14
Ilex x meserveae 'Mesgolg', Golden Girl® Meserve Holly
Bed 2: I14
Ilex x meserveae 'Mesid', Blue Maid® Meserve Holly
Bed 2: I14
Ilex x meserveae 'Mesog', China Girl® Meserve Holly
Bed 3: I14
Ilex x 'Nellie R. Stevens', Nellie R. Stevens Holly
7020: J14, 7030: I14, 7040: I14
Ilex x 'Rutzan', Red Beauty® Holly
9140: J14, 9141: J14, 9142: J14, 9143: J14, 9144: J14

Honeylocust
Gleditsia caspica, Caspian Locust
1854: I11
Gleditsia triacanthos, Honeylocust
608: C12, 1476: J14, 1483: J14, 2187: I10, 2855: E1, 8612: A6
Gleditsia triacanthos f. *inermis*, Thornless Honeylocust
60: M18, 70: M18, 80: M17, 90: M17
Gleditsia triacanthos f. *inermis* 'Skyline', Skyline Thornless Honeylocust
5950: I11, 5960: I11
Gleditsia triacanthos f.*inermis* 'Street Keeper', Street Keeper Honeylocust
1814: F2
Gleditsia triacanthos 'Sunburst', Sunburst Honeylocust
1553: I11, 1554: J11, 1555: J11

Honeysuckle
Lonicera fragrantissima, Winter Honeysuckle
Bed 149: M16, Bed 150: N17, Bed 151: N18
Lonicera japonica, Japanese Honeysuckle
Bed 184: K14
Lonicera maximowiczii var. *sachalinensis*, Sakhalin Honeysuckle
9007: F9, 9009: F9
Lonicera sp., Honeysuckle
Bed 152: O20

Hophornbeam
Ostrya virginiana, American Hophornbeam
1429: K14, 8493: F9, 8494: F9, 8495: F9

Hoptree
Ptelea trifoliata, Common Hoptree, Wafer-ash, Stinking-ash
1051: D2

Hornbeam
Carpinus betulus, European Hornbeam
3798: G10, 3802: G10, 3805: G10
Carpinus betulus 'Fastigiata', Columnar European
2940: E3, 2950: E3, 3000: E4
Carpinus betulus 'Frans Fontaine', Frans Fontaine European
1548: H10
Carpinus caroliniana, American Hornbeam, Ironwood, Musclewood
1543: G10, 1544: G10, 1675: G9, 8782: G10, 8783: G10
Carpinus japonica, Japanese Hornbeam
3825: F10, 3835: F10

Hydrangea
Hydrangea arborescens 'Annabelle', Annabelle Smooth Hydrangea
Bed 50: C8
Hydrangea macrophylla 'Bailmer', Endless Summer® Bigleaf Hydrangea
Bed 214: M16
Hydrangea macrophylla 'Lady in Red', Lady in Red Bigleaf Hydrangea
Bed 212: H5
Hydrangea macrophylla 'Nikko Blue', Nikko Blue Bigleaf Hydrangea
Bed 51: C8, Bed 212: H5
Hydrangea macrophylla 'P11HM-11', BloomStruck™ Endless Summer® Bigleaf Hydrangea
Bed 48: C8, Bed 54: C8
Hydrangea macrophylla 'Pink Beauty', Pink Beauty Bigleaf Hydrangea
Bed 52: C8
Hydrangea paniculata 'Bulk', Quick Fire® Panicled Hydrangea
Bed 44: C9
Hydrangea paniculata 'Dvppinky', Pinky Winky® Panicled Hydrangea
Bed 54: C8
Hydrangea paniculata 'Grandiflora', PeeGee Panicled Hydrangea
Bed 46: C9
Hydrangea paniculata 'ILVOBO', Bobo® Panicled Hydrangea
Bed 54: C8
Hydrangea paniculata 'Jane', Little Lime Panicled Hydrangea
Bed 165: K12
Hydrangea paniculata 'Kyushu', Kyushu Panicled Hydrangea
Bed 227: C9
Hydrangea paniculata 'Limelight', Limelight Panicled Hydrangea
Bed 50: C8
Hydrangea paniculata 'Pink Diamond', Pink Diamond Panicled Hydrangea
Bed 46: C9
Hydrangea paniculata 'Renhy', Vanilla Strawberry™ Panicled Hydrangea
Bed 50: C8
Hydrangea paniculata 'Tardiva', Tardiva Panicled Hydrangea
Bed 45: C9, 9127: F10, 9128: F10, 9129: F10,
Hydrangea quercifolia, Oakleaf Hydrangea
Bed 49: C8, Bed 184: K14
Hydrangea quercifolia 'Pee Wee', Pee Wee Oakleaf Hydrangea
Bed 54: C8
Hydrangea quercifolia 'Snow Queen', Snow Queen Oakleaf Hydrangea
Bed 48: C8
Hydrangea quercifolia var. Guy S, Oak Leaf Hydrangea
9139: C8
Hydrangea sp., Hydrangea
Bed 46: C9

Hydrangea-vine
Schizophragma hydrangeoides 'Moonlight', Moonlight Chinese Hydrangea Vine
Bed 200: K14

Indigo
Indigofera heterantha, Himalayan Indigo
Bed 165: K12, Bed 204: L12

Jessamine
Gelsemium sempervirens 'Margarita', Carolina Yellow Jessamine
Bed 184: K14

Juniper
Juniperus chinensis 'Armstrong', Armstrong Chinese Juniper
Bed 25: D15
Juniperus chinensis 'Blue Point', Blue Point Chinese Juniper
5355: F14, 5356: F14, 5357: F14
Juniperus chinensis 'Gold Lace', Gold Lace Chinese Juniper
Bed 142: I11
Juniperus chinensis 'Hetz Columnaris', Hetz Columnar Chinese Juniper
4870: E13
Juniperus chinensis 'Iowa', Iowa Chinese Juniper
1816: F2, 1817: F2, 1818: F2
Juniperus chinensis 'Keteleeri', Keteleeri Chinese Juniper
173: K18, 174: K18, 175: K18, 4730: D14, 4740: E14, 4760: E14
Juniperus chinensis 'Mac's Golden', Mac's Golden Chinese Juniper
4825: E13, 4855: E13, 4865: E13
Juniperus chinensis 'Monlep', Mint Julip™ Chinese Juniper
Bed 143: I11
Juniperus chinensis 'Nick's Compact', Nick's Compact Chinese Juniper
Bed 143: I11, Bed 162: F14
Juniperus chinensis 'Old Gold', Old Gold Chinese Juniper
Bed 24: D14
Juniperus chinensis 'Parsonii', Parsonii Chinese Juniper
Bed 7: H14
Juniperus chinensis 'Perfecta', Perfecta Chinese Juniper
4840: E13, 4850: E13, 4860: E13
Juniperus chinensis 'Pfitzeriana Gold Lace', Pfitzer Gold Lace Chinese Juniper
Bed 25: D15
Juniperus chinensis 'San Jose', San Jose Chinese Juniper
Bed 14: G14
Juniperus chinensis 'Sea Green', Sea Green Chinese Juniper
Bed 142: I11
Juniperus chinensis var. *procumbens* 'Nana', Nana Japgarden Juniper
Bed 13: G15
Juniperus communis 'Oblonga pendula', Weeping Common Juniper
1109: E13
Juniperus rigida, Needle Juniper; Temple Juniper
4810: E13, 4820: E13, 6195: L12, 6365: L13
Juniperus squamata 'Blue Star', Blue Star Singleseed Juniper
Bed 141: I11
Juniperus virginiana, Eastern Redcedar
8658: K18
Juniperus virginiana 'Grey Owl', Grey Owl Eastern Redcedar
Bed 142: I11, Bed 143: I11

Katsuratree
Cercidiphyllum japonicum, Katsuratree
4070: D9
Cercidiphyllum japonicum 'Amazing Grace', Amazing Grace Weeping Katsuratree
2035: J9, 2059: J10, 3585: I10
Cercidiphyllum japonicum 'Morioka Weeping', Morioka Weeping Katsuratree
1561: I9
Cercidiphyllum japonicum 'Rotfuchs', Red-fox Katsuratree
1331: J10

Laburnum
Laburnum alpinum, Scottish Laburnum
1563: H9

Larch
Larix kaempferi 'Blue Rabbit', Blue Rabbit Japanese Larch
8749: G5, 8750: F5, 8751: F4
Larix laricina, Eastern (American) Larch
1181: F14, 8733: G14, 8734: F14, 8735: G14, 8736: G13
Larix sp., Larch
8744: F4

Leatherwood
Dirca palustris, Leatherwood; Wicopy
8581: F1

Lilac
Syringa meyeri 'Palibin', Palibin Meyer Lilac
Bed 119: F2, 9146: F2, 9147: F2, 9148: F2
Syringa pubescens var. *patula* 'Miss Kim', Miss Kim Manchurian Lilac
Bed 115: E3
Syringa reticulata, Japanese Tree Lilac
1540: F4
Syringa reticulata 'Ivory Silk', Ivory Silk Japanese Tree Lilac
1802: G2, 2170: I10, 2180: I10, 2210: H10
Syringa reticulata subsp. pekinensis 'China Snow', China Snow Peking Lilac
1231: H10, 8472: H10, 8473: I10, 8474: I10
Syringa vulgaris 'Lavender Lady', Lavender Lady Common Lilac
Bed 117: F3
Syringa vulgaris 'Sensation', Sensation Lilac
Bed 120: F2
Syringa x hyacinthiflora 'Assessippi', Assessippi Early Flowering Lilac
Bed 119: F2
Syringa x hyacinthiflora 'Pocahontas', Pocahontas Early Flowering Lilac
Bed 118: F2
Syringa x 'Penda', Bloomerang® Purple Lilac
Bed 116: E3
Syringa x prestoniae 'Miss Canada', Miss Canada Preston (Late) Lilac
Bed 117: F3

Linden----Basswood
Tilia americana, American Linden, Basswood
3010: E4, 8628: B7
Tilia cordata, Littleleaf Linden, Small-leaved lime
1496: J9, 8587: H5
Tilia cordata 'Glenleven', Glenleven Littleleaf Linden
4510: D13, 4530: D13
Tilia cordata 'Greenspire', Greenspire Littleleaf Linden
1270: B3, 1951: I7, 2094: J10, 2575: C3, 2600: C3, 2800: D2, 2810: D2, 2830: D2, 6640: N19, 6650: N19, 6660: N20
Tilia cordata 'Halka', Summer Sprite® Littleleaf Linden
1776: H2, 1777: H2, 1778: H2
Tilia tomentosa 'Sterling', Sterling Silver Linden
1430: C2, 1450: D2, 2720: D2

Locust
Robinia pseudoacacia 'Purple Robe', Purple Robe Locust
1415: F8

Maackia
Maackia amurensis, Amur Maackia
7590: G8, 7740: F7, 7750: F7

Magnolia
Magnolia (obovata x tripetala) x insignis, Magnolia Hybrid
1635: C11
Magnolia acuminata, Cucumbertree Magnolia
435: B14, 8420: B14, 8430: B13
Magnolia acuminata var. *subcordata* 'Miss Honeybee', Miss Honeybee Cucumber Magnolia
1526: B13
Magnolia denudata, Yulan Magnolia
438: B15
Magnolia grandiflora, Southern Magnolia
1314: A11
Magnolia grandiflora 'Bracken's Brown Beauty' Bracken's Brown Beauty Magnolia
1140: C8, 1150: C8
Magnolia grandiflora 'Edith Bogue', Edith Bogue Southern Magnolia
7200: A12, 7220: A11
Magnolia kobus, Kobus Magnolia
4610: B14
Magnolia obovata, Japanese Bigleaf Magnolia,
8490: D12, 8491: D12, 8492: D12
Magnolia officinalis var. *biloba*, Lobed Houpu Magnolia
1527: D12
Magnolia sp., Magnolia species
1275: B14
Magnolia stellata 'King Rose', King Rose Star Magnolia
610: B12, 620: B12, 630: B12
Magnolia stellata 'Royal Star', Royal Star Magnolia
590: C13, 600: C13, 4560: C13, 4600: B14
Magnolia tripetala, Umbrella Magnolia
7110: B14, 7120: B14, 8776: B13, 8777: B13
Magnolia virginiana, Sweetbay Magnolia,
540: B13, 560: B13, 570: B13
Magnolia virginiana 'Northern Belle', Northern Belle Sweetbay Magnolia
1126: B14, 1127: B14, 1128: B14
Magnolia virginiana var. *glauca*, Sweetbay Magnolia (glauca variety)
1056: M16
Magnolia virginiana var. *ludoviciana (unofficial name)*, Sweetbay Magnolia ("var. ludoviciana")
1446: B15, 1447: B15
Magnolia virginiana var. *virginiana* (Bethel Springs, TN), Sweetbay Magnolia
1523: B15, 1524: B15
Magnolia virginiana var. *virginiana (Charleston County, SC)*, Sweetbay Magnolia
1445: B15, 1452: B15, 1453: B15
Magnolia virginiana var. *virginiana (Essex County, MA)*, Sweetbay Magnolia
1448: B15, 1451: B15
Magnolia virginiana var. *virginiana (Polk County, NC)*, Sweetbay Magnolia
1449: B15
Magnolia virginiana x grandiflora 'Maryland', Maryland Southern Magnolia
700: A12, 2310: G9
Magnolia x acuminata 'Elizabeth', Elizabeth Magnolia
520: B13
Magnolia x acuminata 'Gold Star', Gold Star Magnolia
1807: G2, 8526: B13
Magnolia x 'Ann', Ann Magnolia
4620: B15, 4630: B15, 4640: B15, 8200: K13, 8220: K13, 8230: K13, 8250: K13, 8260: K13, 8280: K13, 8290: L13, 8310: L13
Magnolia x 'Galaxy', Galaxy Magnolia
1433: B15, 1434: B14
Magnolia x 'Golden Gift', Golden Gift Magnolia
7140: B14
Magnolia x 'Jane', Jane Magnolia
4570: C13, 4580: B13, 4590: B13
Magnolia x kewensis 'Wada's Memory', Wada's Memory Magnolia
1708: L13, 1709: L13, 1711: L12, 1712: L12, 1713: L12, 1718: E13, 1719: E12, 1721: D12
Magnolia x loebneri 'Leonard Messel', Leonard Messel Loebner Magnolia
580: B13, 4188: D11, 4305: D11
Magnolia x loebneri 'Merrill', Merrill Loebner Magnolia
8210: K13, 8240: K13, 8270: K13, 8300: L13
Magnolia x soulangiana, Hybrid Saucer Magnolia
440: B14, 450: B14, 460: B14
Magnolia x soulangiana 'Lennei', Lennei Saucer Magnolia
640: B12, 650: B12, 660: B11
Magnolia x soulangiana 'San Jose', San Jose Saucer Magnolia
470: B14, 510: B14
Magnolia x 'Sunburst', Sunburst Magnolia
8527: B13

Mahonia
Mahonia aquifolium, Mahonia; Oregon Grapeholly
Bed 81: G9
Mahonia bealei, Leatherleaf Mahonia
Bed 81: G9
Berberis japonica, Japanese Mahonia
9013: K12

Maple
Acer buergerianum, Trident Maple
3422: H8, 3424: H8, 3426: H8
Acer campestre, Hedge Maple, Field Maple
1302: E3, 1500: E3, 2885: F2
Acer carpinifolium, Hornbeam Maple
8711: G10, 8712: G10
Acer cissifolium, Ivy-leaved Maple
8718: D3
Acer davidii, David Maple
8791: A5
Acer grandidentatum 'Schmidt', Rocky Mountain Glow® Maple
1823: C4, 1824: C4, 1825: C4
Acer griseum, Paperbark Maple
1303: F2, 2860: F2, 2870: F2, 2880: F2
Acer griseum x nikoense, Girard's Hybrid Paperbark Maple
8476: F2, 8699: E3, 8700: F3
Acer japonicum 'Aconitifolium', Cut-leaf Fullmoon Maple
7560: G8
Acer macrophyllum, Bigleaf Maple, Oregon Maple
1819: C3, 8677: G8
Acer miyabei 'Morton', State Street™ Miyabe Maple
1634: D2
Acer negundo, Boxelder, Ash-leaved Maple
1464: F1, 1475: J14, 1478: J14,1638: D4, 2856: F2, 2915: E3
Acer negundo 'Kelly's Gold', Kelly's Gold Boxelder, Ash-leaved Maple
8690: E3, 8691: E2, 8692: F3
Acer negundo 'Sensation', Sensation Boxelder, Ash-leaved Maple
8696: F2
Acer palmatum, Japanese Maple
3385: G8, 3438: H8
Acer palmatum 'Burgundy Lace', Burgundy Lace Japanese Maple
3400: G8, 3410: G8, 3420: H8
Acer palmatum var. *dissectum* 'Crimson Queen', Crimson Queen Cutleaf Japanese Maple
3382: G8, 3384: G8, 3445: G8
Acer palmatum 'Tamukeyama', Tamukeyama Cutleaf Japanese Maple
1829: C4, 1831: B4, 1832: B4
Acer palmatum 'Tsukushigata', Tsukushigata Japanese Maple
1573: H5
Acer platanoides 'Royal Red', Royal Red Norway Maple
2710: C2, 2740: D2
Acer pseudoplatanus 'Eskimo Sunset', Eskimo (Esk) Sunset Sycamore Maple
1375: F13
Acer pseudosieboldianum, Korean Maple, Purplebloom Maple
1049: C1
Acer rubrum, Red Maple,
20: N19, 40: M18, 100: M17, 110: M17, 120: M17, 1660: G4, 1680: H3, 4200: D10, 4210: D10, 4220: D10, 4750: E14, 4770: E14, 4800: E13, 6110: K12, 6120: K12, 6560: N18, 6580: N18, 6590: N18, 6600: N18, 6610: N19, 6620: N19
Acer rubrum 'Autumn Radiance', Autumn Radiance® Red Maple
1408: I7, 1409: I7, 1411: I7, 1412: I6, 1413: H6
Acer rubrum 'Brandywine', Brandywine Red Maple
1781: H2
Acer rubrum 'Frank Jr.', Redpointe® Red Maple
1722: D11, 1723: D11, 1724: D11
Acer rubrum 'October Glory', October Glory Red Maple
2560: C3, 2640: C3
Acer saccharinum, Silver Maple, Water Maple
176: J18,1506: K18, 8639: A6
Acer saccharum, Sugar Maple, Rock Maple, Hard Maple
1467: F2, 1472: J14, 1474: J14, 1486: J14, 1487: J14, 2185: I10, 5274: F13, 8621: B7
Acer saccharum 'Green Mountain', Green Mountain Sugar Maple
2610: C3, 2620: C3, 2630: C3
Acer saccharum 'Reba', Belle Tower® Maple
1786: G2, 1821: C3, 1822: C3
Acer saccharum subsp. leucoderme, Chalk Maple, White-bark Maple
8790: C3
Acer shirasawanum 'Aureum', Golden Fullmoon Maple; Shirasawa Maple
8680: G8, 8681: G8
Acer stachyophyllum, Birch-leaved Maple, Wooly Maple, Spiked Maple
8543: H8
Acer sterculiaceum subsp. *franchetii*, Franchet's Maple
8693: F4, 8694: F3, 8695: F3
Acer tataricum var. *ginnala*, Amur Maple
2920: E3, 2960: E3, 2970: E3
Acer tegmentosum 'Joe Witt', Joe Witt Manchurian Striped Maple
1034: G8
Acer triflorum, Three-flower Maple
8478: F2, 8479: F2, 8644: F2
Acer truncatum 'Warrenred', Pacific Sunset® Shantung Maple
8753: C2, 8754: C2,
Acer truncatum x platanoides, Beuerlein's Maple
1556: J11
Acer truncatum x platanoides 'JFS-KW187', Urban Sunset™ Maple
1773: H3, 1774: H3, 1775: H3
Acer velutinum, Velvet Maple
1861: D2
Acer x, Hybrid Maple
1294: G8,
Acer x freemanii 'Armstrong', Armstrong Freeman Maple
1440: D2, 2780: D2, 2790: D2
Acer x freemanii 'Celzam', Celebration® Freeman Maple
1179: K14
Acer x freemanii 'Jeffsred', Autumn Blaze® Freeman Maple
1400: C1, 1410: C1, 1420: D1, 1670: H4
Acer x freemanii 'Sienna', Sienna Glen® Freeman Maple
1306: M18
Acer x tegmentosum 'White Tigress', White Tigress Snake Bark (Manchustriped) Maple
8470: H9

Mockorange
Philadelphus lemoinei 'Belle Etoile', Belle Etoile Mockorange
Bed 99: G4
Philadelphus x 'Natchez', Natchez Mockorange
Bed 113: F3
Philadelphus x 'Snow Velvet', Snow Velvet Mockorange
9106: F3

Mountainash
Sorbus alnifolia, Korean Mountainash
1141: G10, 1142: H10, 1143: H10, 1288: G10, 1289: H11

Mountain-laurel
Kalmia latifolia 'Nipmuck', Nipmuck Mountain-laurel
Bed 30: A8

Mulberry
Morus alba 'Chaparrel', White Mulberry
5230: H11
Morus rubra, Red Mulberry
8623: B7

Neillia
Neillia sinensis, Chinese Neillia
Bed 89: G6, Bed 234: G6

Ninebark
Physocarpus opulifolius, Eastern Ninebark, Atlantic Ninebark
Bed 211: G6
Physocarpus opulifolius 'Diablo', Diablo Ninebark
Bed 194: G6
Physocarpus opulifolius 'Seward', Summer Wine® Ninebark
9135: K12, 9136: K12

Oak
Quercus acutissima, Sawtooth Oak
1220: B3, 1230: B3, 1240: B3, 1250: B2
Quercus alba, White Oak
1260: B2, 1330: B1, 3040: E4, 3050: E5, 3060: E5, 5740: J13
Quercus aliena, Oriental White Oak
1295: H5
Quercus bicolor, Swamp White Oak
1340: B1, 1710: G5, 1760: H5, 1770: H5, 3990: E9, 4650: D14, 6160: L12
Quercus bicolor 'Bonnie and Mike', Beacon® Swamp White Oak
1791: G2, 1792: G2, 1793: G2
Quercus castaneifolia, Chestnut-leaved Oak
1586: C1

Oak - continued
Quercus cerris, Turkey Oak
1299: G4, 1301: F4, 1425: C1
Quercus cerris 'Argenteo-variegata', Variegated Turkey Oak
1341: C1
Quercus coccinea, Scarlet Oak
1200: B3, 1639: C5, 1643: C6, 1646: C6, 2531: B6
Quercus dentata, Japanese Emperor Oak
1422: F4,
Quercus dentata 'pinnatifida', Cutleaf Japanese Emperor Oak, Daimio Oak
1421: G5
Quercus douglasii, Blue Oak
1632: H1
Quercus garryana, Oregon White Oak
1631: H1
Quercus hemisphaerica, Laurel Oak, Sand Laurel Oak
1584: D2
Quercus imbricaria, Shingle Oak
1280: C2, 1469: F2, 1570: F4, 1580: F4, 1590: G4, 2314: G9, 2539: B5
Quercus lobata, Valley Oak
1633: H1
Quercus lyrata 'QLFTB', Highbeam® Overcup Oak
8757: B3, 8758: B3
Quercus macranthera, Caucasian Oak, Persian Oak
1585: D2
Quercus macrocarpa, Bur Oak, Mossycup Oak
8756: B1, 8788: B3
Quercus macrocarpa 'JFS-KW3', Urban Pinnacle® Bur Oak
1782: G2
Quercus macrocarpa x bicolor, Burr x Swamp White Hybrid Oak
8785: G5
Quercus michauxii, Swamp Chestnut Oak
1386: C8
Quercus montana, Chestnut Oak Basket Oak
8779: B6, 8780: E9
Quercus muehlenbergii, Chinkapin Oak
276: I14, 575: B13, 1163: C7, 1454: C8, 1455: C8, 8652: E9, 8653: E9
Quercus palustris, Pin Oak
2000: I9, 2010: I9, 2020: I9, 4270: E11, 4300: D11, 4470: D13, 4490: D13, 4900: E12, 4910: E12, 4920: E11, 4930: E11, 4940: E11, 4950: E11, 5760: J13, 6500: M16, 6510: M16, 6520: M16, 6530: M17, 6540: N17, 6550: M17
Quercus phellos, Willow Oak
1460: D1, 8579: C1
Quercus prinoides, Dwarf Chestnut Oak
1296: H5
Quercus robur 'Argenteo-marginata', Variegated English Oak
1339: C1
Quercus robur 'Fastigiata', Upright English Oak
1700: G4
Quercus robur 'Filicifolia', Cut-leaved (English) Oak
1297: G5,1627: G5
Quercus robur 'Pectinata', Pectinata English Oak
8525: G5
Quercus robur 'Rosehill', Rose Hill English Oak
1690: G5, 1720: H5
Quercus robur subsp. Pedunculiflora, Pedunculiflora English Oak
1137: H4, 1419: G4, 1574: F4, 1858: D1
Quercus robur x alba 'Crimschmidt', Crimson Spire™ Hybrid Oak
1785: G2
Quercus robur x alba 'JFS-KW2QX', Skinny Genes® Hybrid Oak
1826: C4, 1827: B4, 1828: B4
Quercus rubra, Northern Red Oak
362: F13, 1169: B4, 1170: B4, 2537: B6, 2570: C3, 2580: C3, 8611: A6, 8627: B7
Quercus shumardii, Shumard Oak
1350: C1, 1370: C1, 1380: C1
Quercus sp., Oak species
1162: B3, 1232: A12, 1651: C6, 1652: C6, 1838: B6, 1839: B6, 1841: C6, 8584: C8, 8586: C8
Quercus velutina, Black Oak
212: K14, 1166: B6, 1180: B4, 1190: B3, 8625: B7, 8626: B7
Quercus x saulii, Saul's Oak
1587: C5
Quercus x sternbergii, Sternberg's Oak
1578: D1

Orixa
Orixa japonica, Orixa
9045: F8, 9046: F8

Osage-orange
Maclura pomifera 'Cannonball', Cannonball Osage-orange
1507: K17
Maclura pomifera 'White Shield', White Shield Osage-orange,
1001: K17, 1002: K17, 1003: J17, 6990: K17, 8489: K17

Osmanthus / Devilwood
Osmanthus americanus, Devilwood, Wood-olive
Bed 32: A8, Bed 33: A8

Pagoda Tree
Sophora davidii, Shrub Pagodatree
9103: I8
Styphnolobium japonicum 'Boone Gardiner's Weeping', Weeping Pagodatree
1332: I8, 1333: I8, 1334: I8
Styphnolobium japonicum 'Princeton Cascade', Princeton Japanese Pagodatree
3505: H9
Styphnolobium japonicum 'Princeton Upright', Princeton Upright Japanese Pagodatree; Scholar-tree
1979: I8, 1986: I9

Palm
Rhapidophyllum hystrix, Needle Palm (Hedgehog Palm, Blue Palmetto, Porcupine Palm)
Bed 23: D15

Parrotia
Parrotia persica, Persian Parrotia, Persian Ironwood, Persian Irontree
3390: G8, 3430: H8, 3500: H9
Parrotia persica 'Ruby Vase', Ruby Vase Persian Parrotia
1619: H9
Parrotia subaequalis, Chinese Parrotia
1457: H8

Paulownia
Paulownia tomentosa, Royal Paulownia, Empress Tree
7650: F8, 7660: F8

Pawpaw
Asimina triloba, Pawpaw,
Bed 196: C13, 1368: L14, 1369: K14, 1371: K14, 8635: A7
Asimina triloba 'KSU8-2', KSU-Atwood™ Pawpaw
1376: C13, 1378: C13
Asimina triloba 'Wabash', Wabash™ Grafted Pawpaw
1377: C13

Peach
Prunus persica 'Bonfire', Bonfire Dwarf Peach
1596: L14, 1597: K14

Pear
Pyrus betulifolia, Birch-leaf Pear
1863: D13
Pyrus pyrifolia 'Nijisseiki', Twentieth Century Oriental Pear
1707: L14

Pearlbush
Exochorda racemosa subsp. *giraldii* 'Wilsonii', Redbud Pearlbush
Bed 99: G4

Pecan
Carya illinoinensis 'Colby', Colby Northern Pecan
1588: C6
Carya illinoinensis 'Greenriver', Greenriver Northern Pecan
1653: C6
Carya illinoinensis 'Major', Major Northern Pecan
1654: C6

Persimmon
Diospyros kaki 'Jiro', Jiro Persimmon
1125: I9
Diospyros kaki 'Saijo', Saijo Persimmon
1124: I9
Diospyros virginiana, Common Persimmon
740: A8, 2140: I10, 3520: H9, 8665: K19
Diospyros virginiana 'Meader', Meader Persimmon
1123: I9

Pine
Pinus aristata, Rocky Mountain Bristlecone Pine, Hickory Pine
8496: E13
Pinus armandii, David's pine
1277: B8
Pinus ayacahuite, Mexican White Pine
7310: B8
Pinus bungeana, Lacebark Pine
4501: D13, 4795: E13
Pinus densiflora 'Pendula', Weeping Tanyosho Pine
9050: G15
Pinus densiflora 'Umbraculifera', Umbrella Tanyosho Pine
360: F14, 1096: G14, 5310: F14
Pinus densiflora x sylvestris, Hybrid Pine (Japanese Red x Scots)
1246: E13
Pinus flexilis, Limber Pine
8498: E13
Pinus flexilis 'Extra Blue', Extra Blue Limber Pine
1468: F13
Pinus heldreichii subsp. *leucodermis*, Bosnian pine
6314: K14, 6376: L13
Pinus koraiensis, Korean Pine
8518: A9, 8520: A8
Pinus koraiensis 'Silver Ray', Silver Ray Korean Pine
1461: G15, 1742: A9
Pinus mugo var. *mugo*, Mugo Pine, Swiss Mountain Pine
9151: G14
Pinus nigra, Austrian Pine
5750: J13, 6000: J11, 6700: O20, 6710: O20, 6720: O20, 6730: O20, 6740: N20, 6750: N20, 6760: N20, 6770: N20, 6780: N20, 6790: N20, 6800: N20, 6810: N20, 6820: N20, 6830: N20, 6840: N20, 6850: N20, 6860: N21, 6870: M21, 6880: M21, 6890: M21
Pinus parviflora 'Early Cone', Early Cone Japanese White Pine
1459: G14
Pinus parviflora 'Glauca', Blue Japanese White Pine
1008: H14
Pinus parviflora 'Glauca Brevifolia', Short Needled Blue Japanese White Pine
5447: G14
Pinus peuce 'Glauca', Blue Macedonian (Balkan) Pine
1078: B8
Pinus rigida, Pitch Pine
1276: A8
Pinus strobus, Eastern White Pine
750: A8, 760: A7, 840: A8, 850: A7, 1730: H4, 1740: H5, 1750: H5, 5790: I13, 5800: I13, 5940: I11, 5970: I11, 5980: I11, 5990: I11, 6140: K12, 8656: K18, 8657: K18, 8659: K18, 8660: K18, 8661: K18, 8663: K19, 8664: K19
Pinus strobus 'Fastigiata', Columnar Eastern White Pine
5460: G15
Pinus strobus 'Golden Candles', Golden Candles Eastern White Pine
1516: G15
Pinus strobus 'Hillside Winter Gold', Hillside Winter Gold White Pine
1743: B9
Pinus strobus 'Pendula', Weeping Eastern White Pine
310: F15, 320: F15, 340: F14
Pinus taeda, Loblolly pine
1603: A9, 1604: A8, 1605: A8, 1606: A8, 1766: A9
Pinus virginiana 'Wate's Golden', Wate's Golden Virginia Pine
1615: B9
Pinus wallichiana 'Zebrina', Zebrina Himalayan Pine
1528: B8

Plum
Prunus cerasifera 'Atropurpurea', Purple-leaf Plum
1102: H11

Plum-yew
Cephalotaxus harringtonia 'Duke Gardens', Duke Gardens Plum-yew
Bed 12: G15, Bed 14: G14

Pondcypress
Taxodium distichum var. *imbricarium*, Pondcypress
8506: G5, 8507: F4, 8508: F4

Poplar
Populus alba, White Poplar, Silver Poplar
1497: K19, 1498: K19
Populus alba var. *pyrimidalis* 'xinjiahg', Xinjiahg Poplar
1258: K18, 1261: K18
Populus alba x deltoides, Hybrid Poplar (White Poplar x Eastern Cottonwood)
1846: L17
Populus deltoides 'Colmar', Colmar Eastern Cottonwood, Eastern Poplar
6980: L17

Poplar - continued
Populus deltoides 'Purple Tower', Purple Tower Eastern Cottonwood
1696: K17, 1697: L17, 1698: L17
Populus deltoides 'Skywalker', Skywalker Eastern Cottonwood
7260: A11, 7270: A11, 7280: A10
Populus grandidentata, Bigtooth Aspen
1416: E7, 1855: F8, 2315: F8, 2316: F8, 2317: F8
Populus heterophylla, Swamp Poplar, Downy Poplar
1686: L20, 1687: L20, 1845: L20
Populus laurifolia 'Walker', Walker Poplar
1688: L20, 1689: L20, 1691: L19
Populus nigra 'Gazi', Gazi Poplar
1188: N20, 1189: N20, 1191: N20, 1192: N20, 1193: M20
Populus nigra 'Kocabey', Kocabey Poplar
1194: M20, 1195: M20, 1196: M20, 1197: M20, 1198: M20, 1199: M20, 1201: M20
Populus nigra 'Lombardy Gold', Lombardy Gold Poplar
1202: M20, 1203: M20, 1204: M20, 1205: M20, 1206: M20
Populus pseudosimonii, False-simon Poplar
1207: M20, 1208: L20, 1209: L20
Populus purdomii, Purdom Poplar
1215: L20, 1217: L20, 1218: L20, 1265: K18, 1266: K18
Populus simonii 'Fastigiata', Pyramidal Simon Poplar
8551: K15, 8553: K16, 8554: K16, 8555: K16, 8557: K17, 8558: K17, 8559: L16
Populus simonii 'Robusta', Robusta Poplar
1212: L20, 1213: L20, 1214: L20
Populus szechuanica, Szechuan Poplar
1222: L20, 1223: L20, 1224: L20, 1226: L20, 1685: L20
Populus szechuanica var. *tibetica*, Tibetan Poplar
1225: L20, 1227: L20, 1228: L20, 1229: L20
Populus tomentosa x ----, Hybrid Poplar
1856: L19
Populus tremula 'Erecta', Columnar Swedish Aspen
1501: K13, 1502: K13, 1503: K13, 1504: K13, 1505: K13
Populus tremuloides, Quaking Aspen
1035: F8
Populus tremuloides 'JFS-Column', Mountain Sentenial® Aspen
1804: G2, 1805: G2, 1806: G2
Populus tremuloides 'NE Arb', Prairie Gold® Aspen
1158: E8, 1159: F7, 1161: E7, 1362: L13
Populus violascens, Purple Poplar
1263: K18, 1264: K18
Populus x, Hybrid Poplar (P. laurifolia 'Walker' x P. deltoidies)
1692: L19, 1693: L19, 1694: L19, 1695: K19, 1701: L17, 1702: L17, 1703: L16
Populus x canescens 'Tower', Tower Poplar
7770: F6, 7780: F5, 7790: F5
Populus x tomentosa, Silver Chinese Poplar
7630: F8

Prickly-ash
Zanthoxylum americanum, Prickly-ash, Tooth-ache tree
Bed 180: K14

Prinsepia
Prinsepia sinensis, Cherry Prinsepia
9047: H8

Privet
Ligustrum x vicaryi, Golden Vicary Privet
Bed 112: E3

Redbud
Cercis canadensis, Eastern Redbud
1441: K10, 1731: H4, 1733: H5, 1734: H5, 1952: I7, 1953: I8, 1954: I8, 2031: J9, 2032: J9, 2033: J9, 2034: J9, 2040: J10, 2091: J9, 2092: J9, 2096: J10, 7960: K14
7960: K14
Cercis canadensis 'Appalachian Red', Appalachian Red Redbud
1135: I10, 1551: I11
Cercis canadensis 'Covey', Lavender Twist® Weeping Redbud
1797: G2
Cercis canadensis 'Floating Clouds', Floating Clouds Redbud
1762: H10, 1833: B4
Cercis canadensis 'Forest Pansy', Forest Pansy Redbud
1552: J11, 2150: I11, 2160: I11
Cercis canadensis 'Hearts of Gold', Hearts of Gold Redbud
1405: I10, 1406: I10
Cercis canadensis 'JN2', The Rising Sun™ Redbud
1758: H10, 1759: H10, 1761: H10, 1813: G2
Cercis canadensis 'Little Woody', Little Woody Redbud
1435: C11, 1436: B11
Cercis canadensis 'Ruby Falls', Ruby Falls Weeping Redbud
1835: B4
Cercis canadensis 'Silver Cloud', Silver Cloud Redbud
1351: I10
Cercis canadensis 'Tennessee Pink', Tennessee Pink Redbud
1136: J10
Cercis canadensis var. *alba*, White Redbud
8539: J10
Cercis chinensis 'Avondale', Chinese Redbud
9027: B11, 9028: B11,
Cercis racemosa, Chain-flowered Redbud
1407: J9
Cercis x 'Merlot', Merlot Redbud
1812: G2

Rhododendron
Rhododendron catawbiense 'Album', White Catawba Rhododendron
Bed 41: B8
Rhododendron catawbiense 'Nova Zembla', Nova Zembla Catawba Rhododendron
Bed 40: B8
Rhododendron catawbiense 'Roseum Elegans', Roseum Elegans Catawba Rhododendron
Bed 38: A8
Rhododendron catawbiense 'Roseum Pink', Roseum Pink Catawba Rhododendron
Rhododendron x 'Inkarho', Inkarho® Rhododendron
Bed 38: A8
Bed 42: B8
Rhododendron x 'Lemon Lights', Lemon Lights Azalea
Bed 28: B9
Rhododendron x 'PJM Elite', PJM Elite Rhododendron
Bed 40: B8
Rhododendron x 'PJM Regal', PJM Regal Rhododendron
Bed 40: B8
Rhododendron x 'Stewartstown', Stewartstown Rhododendron
Bed 32: A8

Rhodotypos
Rhodotypos scandens, Black Jetbead, Jetberry-bush
9137: L12

Rose
Rosa x 'RADrazz', Red Knock Out Rose
Bed 165: K12, Bed 204: L12, Bed 205: H10
Rosa x 'Radsunny', Sunny Knock Out® Rose
Bed 168: L13, Bed 184: K14, Bed 214: M16
Rosa x 'Radtkopink', Pink Double Knockout® Rose
Bed 168: L13
Rosa x 'Radwhite', White Out™ Rose
Bed 168: L13

Rosemallow
Hibiscus x 'Fireball', Fireball Rosemallow
Bed 184: K14, Bed 212: H5

Rose-of-Sharon
Hibiscus grandiflorus, Swamp Rosemallow
Bed 205: H10
Hibiscus syriacus, Rose-of-Sharon, Shrub Althea
Bed 71: E9, Bed 167: L13
Hibiscus syriacus 'Ardens', Ardens Rose-of-Sharon
Bed 205: H10
Hibiscus syriacus 'Diana', Diana Rose-of-Sharon
Bed 167: L13
Hibiscus syriacus 'Lucy', Lucy Rose-of-Sharon
8597: K12
Hibiscus syriacus 'Marina', Blue Satin® Rose-of-Sharon
Bed 213: H5
Hibiscus syriacus 'Minerva', Minerva Rose-of-Sharon
Bed 66: E9
Hibiscus syriacus 'Notwoodtwo', White Chiffon™ Rose-of-Sharon
Bed 212: H5
Hibiscus syriacus 'Woodbridge', Woodbridge Rose-of-Sharon
Bed 71: E9

Russian-cypress
Microbiota decussata, Russian-cypress
9145: G14

Sassafras
Sassafras albidum, Sassafras
429: D15, 431: D15, 434: C15, 437: B15, 441: D15, 442: D15, 1482: J14, 1488: J14, 1489: J14, 2542: C4, 2543: C4, 2545: C4, 2546: C4, 8604: A5, 8637: A6

Sequoia
Sequoiadendron giganteum 'Pendulum', Weeping Giant Sequoia
1349: H14

Serviceberry
Amelanchier canadensis 'Glenform', Rainbow Pillar® Shadblow Serviceberry
8728: K13
Amelanchier laevis 'Cumulus', Cumulus Serviceberry
1794: G2
Amelanchier lamarckii, Lamarcki Serviceberry; Juneberry
8521: G11, 8522: H10, 8523: H11
Amelanchier x grandiflora 'Autumn Brilliance', Autumn Brilliance Apple Serviceberry
3250: F7, 3280: F7, 3290: F7
Amelanchier x grandiflora 'Princess Diana', Princess Diana Apple Serviceberry
7440: H10
Amelanchier x grandiflora 'Robin Hill', Robin Hill Apple Serviceberry
1015: G11, 1016: G11, 1017: G11

Seven-son Flower
Heptacodium miconioides, Seven-Son Flower
8370: G10

Silk-tree
Albizia julibrissin, Mimosa, Silk-tree
8538: F7, 8589: F7, 8590: F6
Albizia julibrissin 'E.H. Wilson', E.H. Wilson Mimosa, Silktree
8684: H6, 8685: H6

Silverbell
Halesia carolina, Carolina Silverbell
4090: C9, 4130: B9
Halesia diptera var. *magniflora*, Large Flowered Silverbell
1028: C9, 1029: D9

Smoketree
Cotinus coggygria 'Ancot', Golden Spirit™ Smoketree
1315: A8
Cotinus obovatus, American Smoketree; Chittamwood
780: A8, 900: B8
Cotinus x 'Grace', Smoketree
8484: A8

Snowbell
Styrax americanus, American Snowbell
9134: H9, 9153: H9
Styrax japonicus, Japanese Snowbell
2230: H10, 2280: H10, 8580: H10
Styrax japonicus 'Evening Light', Evening Light Japanese Snowbell
1852: H9
Styrax obassia, Fragrant Snowbell
8471: H9

Soapberry
Sapindus saponaria, var. drummondii, Western Soapberry
1859: D1

Sourwood
Oxydendrum arboreum, Sourwood, Sorrel Tree,
1021: A8

Spicebush
Lindera angustifolia, Oriental Spicebush
9121: I14
Lindera benzoin, Spicebush
Bed 206: L14,
9001: I14, 9006: C15, 9011: B6, 9015: F7, 9077: A6, 9078: A6

Spirea
Spiraea cantoniensis 'Bridal-wreath', Reeves Spirea
Bed 103: E4
Spiraea japonica 'Crispa', Crispa Bumald Spirea
Bed 108: E3
Spiraea japonica 'Goldflame', Goldflame Bumald Spirea
Bed 107: E4
Spiraea japonica 'Goldmound', Goldmound Japanese Spirea
Bed 107: E4
Spiraea japonica 'Limemound', Limemound Bumald Spirea
Bed 108: E3
Spiraea japonica 'Little Princess', Little Princess Japanese Spirea
Bed 107: E4
Spiraea japonica 'Magic Carpet', Magic Carpet Bumald Spirea
Bed 110: E3
Spiraea japonica 'Mertyann', Dakota Goldcharm® Spirea
Bed 110: E3
Spiraea japonica 'Neon Flash', Neon Flash Japanese Spirea
Bed 104: E4
Spiraea japonica 'Tracy', Double Play® Big Bang Spirea
Bed 109: E3
Spiraea japonica 'Yan', Double Play® Gold Spirea
Bed 109: E3
Spiraea nipponica, Nippon Spirea
Bed 105: E4
Spiraea nipponica 'Snowmound', Snowmound Nippon Spirea
Bed 106: E4
Spiraea thunbergii 'Ogon', Mellow Yellow® Spiraea, Thunberg's meadowsweet
Bed 106: E4
Spiraea x vanhouttei 'Renaissance', Renaissance Vanhoutte Spirea
Bed 106: E4

Spruce
Picea abies, Norway Spruce
1439: I13, 1681: H2, 1682: H1, 1683: H2, 1684: H2, 5480: G14, 5510: H15, 5520: H14, 5870: I13, 5880: I13, 5890: I12, 5895: I12, 5900: I12, 5910: I12, 5920: I12, 6310: K13
Picea abies 'Clanbrassiliana', Lord Clanbrassil's Norway Spruce
5401: G14, 5402: G14, 5421: G14
Picea abies 'Nidiformis', Bird's Nest Spruce
Bed 19: G14, Bed 184: K14
Picea abies 'Pendula', Weeping Norway Spruce
5400: G14
Picea abies 'Pumila', Dwarf Norway Spruce
Bed 167: L13
Picea abies 'Pumila Nigra', Dwarf Dark Norway Spruce
Bed 20: F14
Picea abies 'Remontii', Remontii Norway Spruce
1716: G14
Picea bicolor 'Howell's Dwarf', Howell's Dwarf Alcock Spruce
Bed 14: G14
Picea chihuahuana, Chihuahua Spruce
1599: G14
Picea glauca, White Spruce
6100: K11
Picea glauca f. *conica*, Dwarf White Spruce
321: F15, 322: F15, 323: F15, 324: F15, 325: F15
Picea glauca var. *densata*, Black Hills White Spruce
5560: H14, 5580: H14, 5590: H14
Picea omorika 'Nana', Nana Serbian Spruce
Bed 13: G15
Picea omorika 'Pendula', Weeping Serbian Spruce
5445: G15
Picea omorika 'Pendula Bruns', Bruns Weeping Serbian Spruce
1715: K13
Picea orientalis, Oriental Spruce
220: I14, 270: I14, 5630: I14
Picea orientalis 'Gowdy', Gowdy Oriental Spruce
8547: G15
Picea orientalis 'Skylands', Skylands Oriental Spruce
218: J14, 5527: H15, 5595: H14
Picea pungens var. *glauca*, Colorado Blue Spruce
6150: K12
Picea pungens var. *glauca* 'Fastigiata', Columnar Colorado Blue Spruce
5529: H15, 5550: H15, 6292: L13, 6296: L13
Picea pungens var. *glauca* 'Fat Albert', Fat Albert Colorado Blue Spruce
2100: J10, 6030: K10
Picea pungens var. *glauca* 'Globosa', Globe (Dwarf) Colorado Blue Spruce
Bed 167: L13, 9040: H15, 9042: H15, 9043: H15, 9130: G14
Picea pungens 'Golden Feathers', Golden Feathers Colorado Spruce
1373: H15
Picea pungens var. *glauca* 'Hoopsii', Hoopsii Colorado Blue Spruce
5810: I13, 5840: I13, 6373: L13
Picea pungens var. *glauca* 'Lou's Blue', Lou's Blue Colorado Spruce
1242: H15
Picea pungens var. *glauca* 'Pendula', Weeping Colorado Blue Spruce
5545: H15

St. Johnswort
Hypericum prolificum, Shrubby St. Johnswort
Bed 59: D8, Bed 184: K14, Bed 204: L12
Hypericum x 'Cfflpc-1', Blue Velvet™ St. Johnswort
Bed 228: D8

Stewartia
Stewartia monadelpha, Tall Stewartia, Orangebark Stewartia
1674: H9
Stewartia pseudocamellia, Japanese Stewartia
1148: H10, 2220: H10, 2250: H10

Sumac
Rhus aromatica, Fragrant Sumac
Bed 225: K14
Rhus copallinum, Winged Sumac, Flameleaf Sumac, or Shining Sumac
8320: A9, 8330: A9, 8340: A9
Rhus copallinum var. *latifolia* 'Morton', Prairie Flame™ Sumac
1738: A9, 1739: A9, 1741: A9
Rhus potaninii, Chinese Sumac
1381: A9
Rhus typhina, Staghorn Sumac
8120: D8, 8130: D8, 8140: D8, 8150: D8, 8160: D8, 8170: D8, 8180: D8, 8190: D8
Rhus typhina 'Bailtiger', Tiger Eyes® Staghorn Sumac
1319: D8, 1842: D8, 1843: D8

Sweetgum
Liquidambar acalycina 'Burgundy Flush', Burgundy Flush Chinese Sweetgum
1081: E10, 1082: E10
Liquidambar styraciflua, American Sweetgum
180: J17, 190: J16, 200: J16, 210: J16, 1950: H7, 6480: L15, 6490: M16
Liquidambar styraciflua 'Moraine', Moraine Sweet Gum
1679: N19
Liquidambar styraciflua 'Rotundiloba', Roundleaf Sweetgum
3850: F10, 3870: F10, 5025: F10
Liquidambar styraciflua 'Silver King', Silver King Sweetgum
7390: F10
Liquidambar styraciflua 'Slender Silhouette', Slender Silhouette Sweetgum
7230: A11, 7240: A11, 7250: A11

Sweetleaf
Symplocos paniculata, Sapphireberry; Asiatic Sweetleaf
Bed 83: H9

Sweetspire
Itea virginica, Virginia Sweetspire, Virginia-willow
Bed 184: K14
Itea virginica 'Henry's Garnet', Henry's Garnet Virginia Sweetspire
Bed 91: G5
Itea virginica 'Little Henry', Little Henry Virginia Sweetspire
Bed 93: G5
Itea virginica 'Merlot', Merlot Virginia Sweetspire
Bed 90: G5
Itea virginica 'Sarah's Eve', Sarah's Eve Virginia Sweetspire
Bed 91: G5

Sycamore
Platanus mexicana, Mexican Sycamore
1847: K15
Platanus occidentalis, Sycamore, American Planetree
1499: K19, 2547: B6, 2670: C2, 2854: E1, 8765: O20, 8766: O20, 8767: J17, 8768: J17, 8769: J16
Platanus occidentalis 'Grenickel', Silverwood™ Sycamore
1848: L13, 1849: L13
Platanus x, Hybrid Planetree
1352: N20, 1353: N20, 1354: N20, 1356: J16, 1357: J16, 1358: J16, 1404: K11
Platanus x acerifolia 'Bloodgood', Bloodgood London Planetree
140: L17, 150: K17, 160: K17, 170: K17
Platanus x acerifolia 'Suttneri', Suttneri Hybrid Planetree
1311: K15, 1312: J15, 1313: K15, 1360: K15, 1361: K15
Platanus x hispanica 'Yarwood', Yarwood London Planetree
1704: M14, 1705: L14, 1706: L14

Tamarisk
Tamarix ramosissima 'Summer Glow', Summer Glow Tamarisk, Saltcedar
8600: D14, 8601: D14, 8602: D14

Thorn-elm
Hemiptelea davidii, Thorn-elm
1772: F4

Trumpet Vine
Campsis radicans, Common Trumpetcreeper, Trumpet Vine
Bed 184: K14

Tuliptree
Liriodendron tulipifera, Tuliptree (Tulip"poplar")
304: G15, 363: E14, 432: D15, 1427: K14, 2750: D3, 2760: D3, 2770: D2, 8634: A7, 8640: A6
Liriodendron tulipifera 'Arnold', Arnold Tuliptree (Tulip"poplar")
1431: L14
Liriodendron tulipifera 'Aureomarginatum', Variegated Tuliptree (Tulip"poplar")
1249: E9

Umbrella-pine
Sciadopitys verticillata, Umbrella-pine, Japanese Umbrella-pine
1099: D15

Viburnum
Viburnum bracteatum, Bracted Viburnum
Bed 222: C3
Viburnum dentatum 'Synnestvedt', Chicago Lustre ('Synnestvedt') Arrowwood Viburnum
Bed 125: D2
Viburnum dilatatum 'Erie', Erie Linden Viburnum
Bed 138: C3, Bed 184: K14

Viburnum - continued
Viburnum lantana 'Mohican', Mohican Wayfaringtree Viburnum
Bed 135: C3
Viburnum nudum, Smooth Witherod Viburnum
Bed 184: K14
Viburnum nudum 'Bulk', Brandywine™ Viburnum
Bed 202: C2
Viburnum nudum 'Winterthur', Winterthur Smooth Witherod Viburnum
Bed 130: C2
Viburnum opulus, European Cranberrybush Viburnum
Bed 133: C2
Viburnum opulus 'Nanum', Dwarf European Cranberrybush Viburnum
Bed 133: C2
Viburnum opulus var. *americanum*, American Cranberrybush Viburnum
Bed 160: D2
Viburnum opulus var. *americanum* 'Compact', Compact American Cranberrybush Viburnum
Bed 128: D1
Viburnum plicatum 'Newzam', Newport® Doublefile Viburnum
Bed 159: D2
Viburnum plicatum var. *tomentosum*, Doublefile Viburnum
Bed 161: D2
Viburnum plicatum var. *tomentosum* 'Mariesii', Mariesii Doublefile Viburnum
Bed 125: D2
Viburnum plicatum var. *tomentosum* 'Shasta', Shasta Doublefile Viburnum
Bed 131: C1, Bed 214: M16
Viburnum plicatum 'Weeping Magic', Weeping Magic Doublefile Viburnum
Bed 132: C2
Viburnum prunifolium, Blackhaw Viburnum
Bed 124: D2
Viburnum sp., Viburnum species
Bed 159: D2
Viburnum utile 'Eskimo', Eskimo Service Viburnum
Bed 132: C2
Viburnum x 'Alleghany', Alleghany Viburnum
Bed 129: D1
Viburnum x bodnantense 'Dawn', Dawn Bodnant Viburnum
Bed 158: D1
Viburnum x burkwoodii, Burkwood Viburnum
Bed 126: C2
Viburnum x burkwoodii 'Mohawk', Mohawk Burkwood Viburnum
Bed 134: C3, 9002: I14, 9004: I14
Viburnum x carlcephalum, Fragrant Viburnum
Bed 202: C2
Viburnum x carlesii 'Cayuga', Cayuga Koreanspice Viburnum
Bed 138: C3
Viburnum x juddii, Judd Viburnum
Bed 132: C2, Bed 184: K14
Viburnum x pragense 'Decker', Decker Prague Viburnum
9138: D1
Viburnum x rhytidophylloides 'Willow Wood', Willow Wood Lantanaphyllum Viburnum
Bed 127: D1

Walnut
Juglans microcarpa, Little Walnut, Texas Walnut
1725: A12, 1726: A12, 1727: A12, 1728: A12, 1729: A13, 1737: A13
Juglans nigra, Black Walnut
980: C8, 1233: A12, 1234: A12, 1235: A12, 1236: E8, 1237: F7, 1238: F7, 1641: C6, 1645: C6, 1649: C6, 2214: H10, 2285: H9, 2538: B5, 8614: A6, 8615: A6, 8616: A6, 8630: A7

Weigela
Weigela florida, Old Fashioned Weigela
Bed 100: F4
Weigela florida 'Red Prince', Red Prince Old Fashioned Weigela
Bed 101: F4, Bed 155: J8
Weigela florida 'Rumba', Rumba Old Fashioned Weigela
Bed 102: F4
Weigela florida 'White Knight', White Knight Old Fashioned Weigela
Bed 101: F4
Weigela x 'Alexander', Alexander Weigela
Bed 100: F4
Weigela x 'Java Red', Java Red Weigela
Bed 100: F4

Willow
Salix alba 'Tristis', Golden Weeping White Willow
1767: G6, 1768: H5
Salix babylonica 'Crispa', Curly Babylon Weeping Willow
1567: G5
Salix caprea, Goat Willow
7810: G5, 7830: G5
Salix gracilistyla 'Melanostachys', Black Pussy Willow
1418: G5
Salix humboldtiana 'Pyramidalis', Chilean Pencil Willow
9150: G5
Salix irroata, Blue-stem Willow Dewey-stem Willow
9152: F5
Salix magnifica, Magnificent Willow
1417: H5
Salix matsudana 'Tortuosa', Dragon's Claw Willow, Contorted/Corkscrew Willow
3090: F5, 3100: F5, 3110: F5, 3120: G5, 3150: G5
Salix purpurea, Purpleosier Willow
Bed 246: H5
Salix purpurea 'Nana', Dwarf Purple Willow, Arctic Willow
Bed 249: J10
Salix x, Willow Species
Bed 219: H5
Salix x 'Licorice Whip', Licorice Whip Hybrid Willow
9154: G5
Salix x matsudana 'Scarcuzam', Scarlet Curls® Corkscrew Willow; Hankow Willow; Peking Willow
3185: G5
Salix x 'Prairie Cascade', Prairie Cascade Willow
1151: N19

Wingnut
Pterocarya stenoptera, Chinese Wingnut
1285: F10, 1322: D8, 1323: D9, 1324: E8

Winterhazel
Corylopsis sinensis, Chinese Winterhazel
Bed 237: E9

Wisteria
Wisteria frutescens, American Wisteria
9081: H10, 9082: H10
Wisteria frutescens 'Amethyst Falls', Amethyst Falls American Wisteria
9039: G10
Wisteria sinensis 'Amethyst', Amethyst Chinese Wisteria
9090: H10

Witchhazel
Hamamelis ovalis, Big Leaf Witchhazel
9096: D9
Hamamelis x intermedia, Hybrid Witchhazel
9024: D9, 9025: D9, 9026: D9, 9044: L14
Hamamelis x intermedia 'Arnold Promise (std)', Arnold Promise Witchhazel - Tree form
9122: L12
Hamamelis x intermedia 'Jelena (std)', Jelena Witchhazel - Tree form
9123: L12

Yellowwood
Cladrastis kentukea, American Yellowwood
1033: G8, 1104: H7,1677: E2, 2900: E3, 7870: E3
Cladrastis kentukea 'Perkins Pink', Perkins Pink Yellowwood
1629: E2, 8759: E2, 8760: E2, 8761: E2

Yew
Taxus baccata 'Fastigiata', English Yew; Irish Yew
9061: G14, 9062: G15
Taxus cuspidata 'Adams', Adams Japanese Yew
Bed 15: G15
Taxus cuspidata 'Capitata', Capitata Japanese Yew
Bed 15: G15
Taxus x media 'Chadwickii', Chadwick Anglojap Yew
Bed 17: G15
Taxus x media 'Hicksii', Hick's Anglojap Yew
Bed 14: G14
Taxus x media 'Runyan', Runyan Anglojap Yew
Bed 16: G15

Zelkova
Zelkova carpinifolia, Caucasian Zelkova
1575: F4
Zelkova serrata 'Green Vase', Green Vase Japanese Zelkova
1610: G5, 1620: G4, 3130: G5
Zelkova serrata 'JFS-KW1', City Sprite® Japanese Zelkova
1783: G2
Zelkova serrata 'JSC Kingsthree', David's Weepabout™ Zelkova
1628: G4
Zelkova serrata 'Ogon', Bright Park (Ogon) Zelkova
1307: L14, 1308: L14, 1309: L14
Zelkova serrata 'Schmidtlow', Wireless® Japanese Zelkova
1815: F2
Zelkova serrata 'Village Green', Village Green Japanese Zelkova
1252: G4

TREE INDEX
2016 Map Edition

If you only have the Tree ID # you can look it up on the front of the map to determine the common group name, then use the Tree Index on this side.

Note that all 3 parts of the Botanic Name are not always used

Common Name Group → **Boxwood**
Buxus sinica var. *insularis* 'Wintergreen', Wintergreen Korean Boxwood
Planting Bed # and Map Grid → Bed 75: F9, Bed 184: K14
Botanic Name: 1. Species — Buxus sinica; 2. Variety — insularis; 3. Cultivar — 'Wintergreen'

Birch
Common Name of Tree/Shrub → *Betula nigra* 'Cully', Heritage® ('Cully') River Birch
Tree ID # and Map Grid → 3590: I10, 3620: J10, 3630: I10

Boone County Arboretum

Published May 2016